

MAIL BOX DISPLAY

Per Display	Per Display
‡P1-F X77D89.....	\$129.81

One display in ctn. Wt. ctn. 80 lbs.

**WILL SELL ITSELF
WHEN PROPERLY DISPLAYED**

P-1



Overall size 24" x 62"
Board 24" x 48"
Complete with hooks

Free!

MAIL BOX DISPLAY RACK

- 1 - PERMANENT DESIRABLE RACK
(Not cardboard or chipboard)
- 2 - DISPLAY 6 BOXES ON EACH SIDE
(Ornametal's full line)
- 3 - ANALYZED and MARKET SURVEYED
(Choice of price range)
- 4 - EYE APPEAL MAKES SALES
REGISTERS RING
- 5 - JOBBER SERVICED RACK
(Keeps inventory balanced and complete)
- 6 - ATTRACTIVE . . . BLACK, TURQUOISE
AND GOLD
rack dresses up the store as well as the Orna-Metal
Boxes

**WE OFFER A STRAIGHT DEAL... without "Gifts" that must be sold... without hidden costs... and without Gimmicks
Our 24-piece Package Deal with a FREE DISPLAY RACK!**



DISPLAY



STOCK

Shipping Weight 80 lbs.

EXTRA STANDS \$10.00 EACH PREPAID

ORNA-METAL'S PACKAGED MAIL BOX DEPARTMENT
consists of the NO CHARGE DISPLAY STAND and the following:

Number	Model	Retail	Total Retail Value
5 each	M-52	\$4.95	\$ 24.75
4 each	M-60	4.95	19.80
4 each	D-1	2.99	11.96
5 each	M-3	7.60	38.00
4 each	M-711	4.45	17.80
2 each	M-603	8.75	17.50
Retail Sales			\$129.81
Dealer's Cost, Less 40%			77.89
YOUR PROFIT			\$ 51.92

(SIZES ON REVERSE SIDE)

Southern Fabricators Corp.



M-52
OVERALL 7" x 2½" x 13"
BOX 5" x 2½" x 10"



M-60
OVERALL 12½" x 3" x 10"
BOX 12½" x 3" x 6"



D-1
OVERALL 5" x 2½" x 14"
BOX 5" x 2½" x 10"



M-3
OVERALL 14¾" x 9½" x 6"
BOX 12" x 5" x 3"



M-711
OVERALL 12½" x 3¼" x 8½"
BOX 11" x 3" x 5"



M-603
OVERALL 7" x 2½" x 13"
BOX 7" x 2½" x 10"

APARTMENT MAIL BOXES

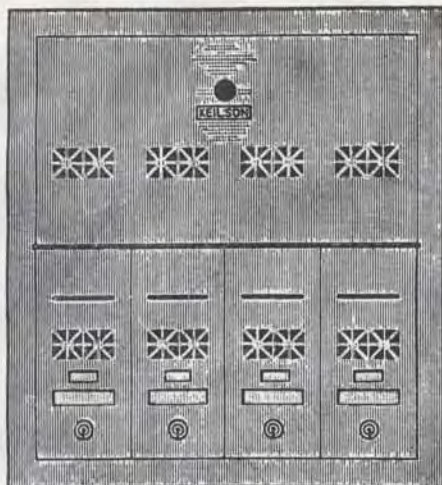

Approved by U.S. Post Office Department

Required for apartments of more than three tenants.

Fronts are steel, sprayed brass finish. Backs are galvanized, spot welded.

Master or carrier's lock on upper door furnished and installed without charge by local post office.

Tenants locks furnished with two flat keys—210 changes.

Group A—Without push buttons.

Each	Gangs	Opening Required, ins.			Wt. Each, lbs.	Each
		Ht.	Wd.	Dp.		
✚A3-F X13D80.....	3	15½	x 11	4¼	4¼	\$20.70
✚A4-F X18D40.....	4	15½	x 14½	4¼	8½	27.60
✚A5-F X23D00.....	5	15½	x 18	4¼	12¾	34.50
✚A6-F X27D60.....	6	15½	x 21½	4¼	17	41.40
✚A8-F X36D80.....	8	15½	x 25	4½	21¼	55.20

Note—Frame projects about 1 inch on all sides.

Each	Each
✚Push Buttons-F D5C0—Extra.....	\$0.75

✚Any of the above can be furnished with push buttons. When ordering use Nos. C3, C4, C5, C6 or C8 as the case may be and add price of push button for each single box.

Loose

MAIL BOXES

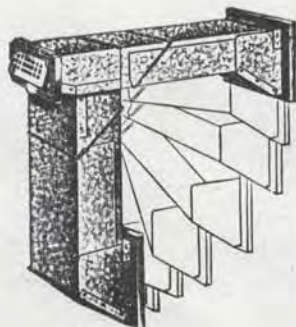

Built-In

With flexible chute adjustable to any wall thickness from 5½ to 18½ inches. For frame, stucco, brick, stone or other walls.

Wrought brass face plate 7½x3¾ inches with push-in opening galvanized steel adjustable chute 7¼x3½ inches. Natural finish wood frame and door inside—can be finished to match other interior woodwork.

DULL BRASS FACE

Each	Each
81-CA30B-F X5D15.....	\$7.85
One in ctn. Wt. ctn. 6 lbs.	

CAST BRASS POLISHED FACE

Each	Each
81-CA9BM-F X6D55.....	\$10.25
One in ctn. Wt. ctn. 8 lbs.	

**MAIL BOXES
SOUTHERN FABRICATORS**

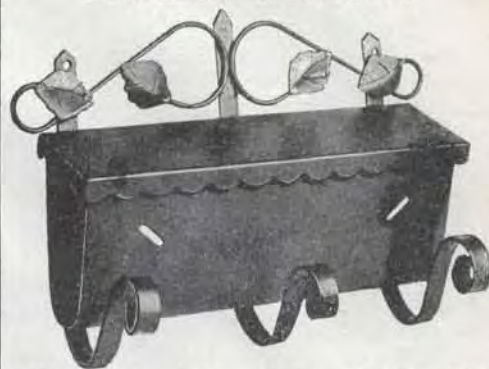

Wrought iron body with Orna-Metal leaf design. Spring type lid for easy removal of mail. Three spring steel magazine holders. Baked black enamel finish.

Size box 12¼x5x3¾. Overall 12½x9½x6 inches. Complete with screws.

Guaranteed Against Rust for Five Years

Each	Each
81-M3-F X4D56.....	\$7.60
Lots of 6 X4D33.....	
One in ctn. Wt. ctn. 4 lbs.	

SOUTHERN FABRICATORS



Wrought iron, satin black enamel finish with polished brass ornament.

Dimensions: Box 11x3x5 inches.

Overall: 12½x3¼x8½ inches.

Each	Each
81-M711-F X2D67.....	\$4.45
Lots of 12 X2D53.....	
One in ctn. Wt. ctn. 3 lbs.	

SOUTHERN FABRICATORS



Oven baked satin black with gleaming brass emblem. Rust-proofed wrought iron. Complete piano hinge. Sturdy magazine and newspaper holder at bottom.

Box 12x3x6 inches. Overall 12½x3x10½ inches.

Each	Each
81-M60-F X2D95.....	\$4.95
Lots of 12 X2D80.....	
One in box. Wt. box 3 lbs.	

Items marked ✚ not carried in stock. Can only be furnished by shipping direct from factory, F. O. B., New Britain, Conn.

MAIL BOXES

GRISWOLD



To open—pull; to close—release. Heavy gauge steel, matte black finish with contrasting solid brass ring and fittings. Holds letters, magazines and small parcel post packages. Length 17 1/8 inches. Height 7 3/8 inches. Depth 6 7/8 inches.

Each **81-704MB-F X5D65**.....\$8.95
One in ctn. Wt. ctn. 8 lbs.

Direct Shipment

Display board for one No. 704 mail box. Furnished free of charge with minimum order of 12 mail boxes No. 704. Display must be specified on order. Display constructed of gleaming white siding shows off mailbox to perfection. For use in store or window.

Each **704-F X5D36**.....\$8.95
One in ctn. Wt. ctn. 8 lbs.

FULTON

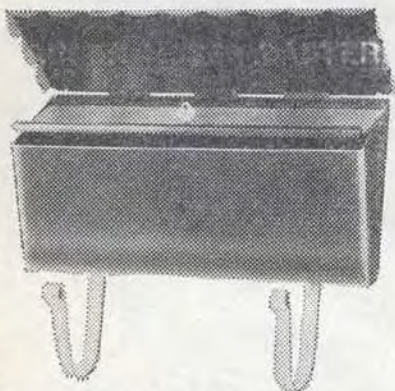

Saf-T-Star—With Lock

Modern ranch styling with key protection. Inner locking lid with full length slot at rear for any size mail. Sturdy scrolls accommodate magazines, newspapers and larger mail. 22-gauge steel in wrought iron finish with brass scrolls. Size 14x3 3/4x7 inches—11 1/2 inches high including scroll. With two keys.

Each **L1041F (WI-300-L) X2D55**.....\$3.80
Lots of 36 **X2D30**
One in box, six in ctn. Wt. ctn. 27 lbs.

K-G



All Weather

Heavy gauge steel, with roll type weather-proof hinged cover. Chrome name plate holder. Spring inside box to keep cover closed. Painted with black wrinkle paint. Complete with screws for easy installation. Length 15 7/8 inches. Width 3 7/8 inches. Height 7 1/4 inches.

Each **Absolutely Weather-Proof** Each
L1038F (137) X1D95★.....\$3.25
LX1038F (137) X1D85★—(Case lots 6)
One in box, Twelve in ctn. Wt. ctn. 19 lbs.

SOUTHERN FABRICATORS

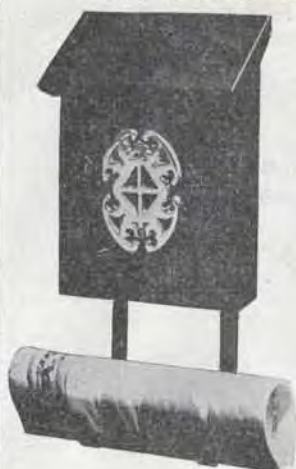

Ornamental wrought iron oven baked to black satin finish. Sturdy magazine holder and brass ornament.

Box 7x2 1/2x10 inches. Over all dimensions 7x2 1/2x13 inches.

Complete with screws.

Each **81-M52-F X2D95**.....\$4.95
Lots of 12 **X2D80**
One in ctn. Wt. ctn. 4 lbs

NELSON-DE LUXE

Heavy gauge rust resistant steel, hammered rustic gray finish. Hinged door with catch and perforations at bottom for visibility. Hinged slot cover to protect mail. Sturdy magazine and newspaper holder at bottom. Complete with screws. Size 10x7 x2 5/8 inches.

Each **L1042F (105M) X1D75★**.....\$2.69
LX1042F (105M) X1D65★—(Case lots 6)
Six in ctn. Wt. ctn. 20 lbs.

NELSON



Pioneer

Bright brass-finish trim enhances beauty of flint-like black wrinkle enamel. Hasp for padlock, magazine holder and hinged door with latch. Overall length 14 in. Box size 10x7x2 5/8 in.

Each **L1061F (148) X2D50**.....\$3.75
LX1061F (148) X2D38—(Case lots 6)
One in box, twelve in ctn. Wt. ctn. 16 lbs.

McKINNEY

With holder for magazines and packages. Slanting top. Door hinged at bottom. Secured with thumb turn. Interior mail slot cover.

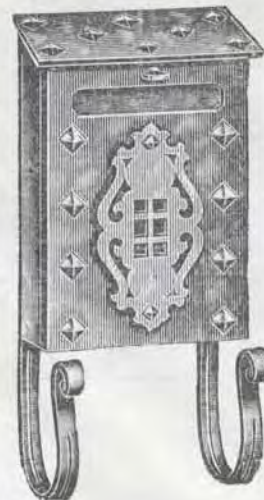

Solid Brass, Polished

Solid brass. Size 10x6 1/2 inches. Length over all 15 inches.

Each **L1054F (BP696) X11D97**.....\$18.00

One in ctn. Wt. ctn. 6 lbs.



Forged iron, hammered texture sherardized and rust-proofed. Solid brass design on front.

Size 10x6 1/2 inches. Length over all 15 inches.

Each **L1044F (697) X6D60★**.....\$10.95

LX1044F (697) X6D60★—(Case lots 3)

One in box, three in ctn. Wt. ctn. 18 lbs.

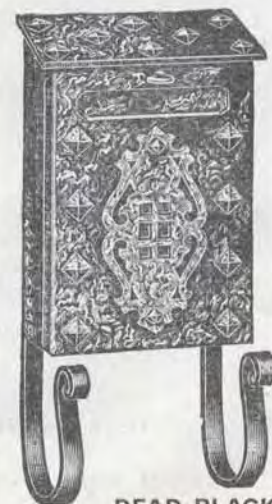

Mc KINNEY

Forged iron, hammered texture sherardized, rust-proofed. Size 10x6 1/2 inches. Length over all 15 inches.

DEAD BLACK FINISH

Each **L1056F (DB695) X4D77★**.....\$7.95
LX1056F (DB695) X4D77★—(Case lots 6)
One in ctn. Wt. ctn. 6 lbs.

MAIL BOXES



SOUTHERN FABRICATORS
Orna-Metal

Rust-proofed wrought iron, oven baked satin black enamel finish. Brass lid and ornaments—polished and lacquered.

Size 13x7x3½ inches

Each 81-M603-F X5D25..... Each \$8.75

One in ctn. Wt. ctn. 4 lbs.

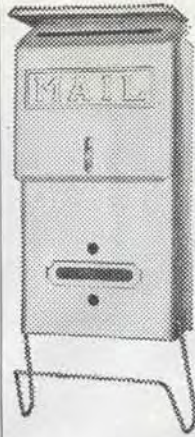

FULTON
BLACK ENAMELED FINISH

Wrought steel, with slotted top-hinged door and extra mail slot cover. Always closed and practically stormproof. Size 10½x5½x2 inches. Has name card clip and paper and package holder.

Each L1039F (15W) D5C9★..... Each \$0.95

LX1039F (15W) D5C6★—(Case lots 24)

One in ctn. Twenty-four in case. Wt. case 30 lbs.



SOUTHERN FABRICATORS
Orna-Metal

Rust-proofed wrought iron, oven baked satin black enamel finish. Brass ornament—polished and lacquered.

Size 14x5x2½ inches

Each 81-D1-F X1D80..... Each \$2.70

One in ctn. Wt. ctn. 2½ lbs.



FULTON
BLACK ENAMELED FINISH

Light full finished steel, with slotted top-hinged door. Size 10½x5x1¾ inches. Has padlock eye, name card clip and wire paper and package holder.

Each L1052F (3100W) D3C5★..... Each \$0.55

LX1052F (3100W) D3C3★—(Case lots 24)

Wrapped in paper. Twenty-four in case. Wt. case 14 lbs.



NORCO

Hinged door with mail opening at top and spring lock with two keys. Extra cover for mail opening. Steel wire magazine holder. Sight holes give clear view inside.

Size 10x5x2 inches.

ALUMINUM—RUSTPROOF

Each L1045F (829) X1D00★..... Each \$1.50

LX1045F (829) X1D00★—(Case lots 12)

One in box. Twelve in ctn. Wt. ctn. 10 lbs.



MAIL BOX POSTS

BETTER-BILT
Utility

Heavy 1½ in. high carbon steel tubing. Length 5½ feet. Fits all size mail boxes and all flange hole spacing. Underground cross bar prevents turning.

Screws and bolts furnished.

Brilliant, permanent metallic aluminum finish.

Each 4-P44-F X1D75..... Each \$2.65

Four in ctn. Wt. ctn. 16 lbs.

Sold Only in Full Cartons

MAIL BOX POSTS

BETTER-BILT

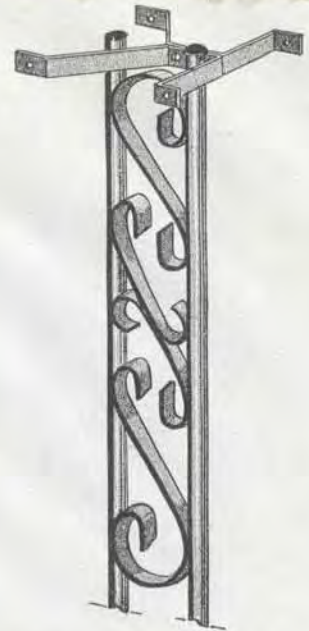

Fleet King Wrought Iron

Universal top bracket fits all mail boxes. Heavy ⅝ inch high carbon steel tubing. ¼ inch by 14 gauge flat steel ornamentation. Tough black resin finish. With bolts.

Each 4-P55-F X3D60..... Each \$5.40

One in ctn. Wt. ctn. 7½ lbs.



Ornamental wrought iron. Rust-proofed, tough, black, baked-on resin enamel finish. One piece heavy 1½ inch tubing, ¾x½ inch flat steel arc-welded for permanence.

Height 54 inches.

Platform is 12 inches long, 4 inches wide. Screws furnished. Conforms to Parcel Post weight and measurement regulations.

Each 4-P33-F X2D40★..... Each \$3.60

One in ctn.

MAIL BOXES

JACKES-EVENS RURAL

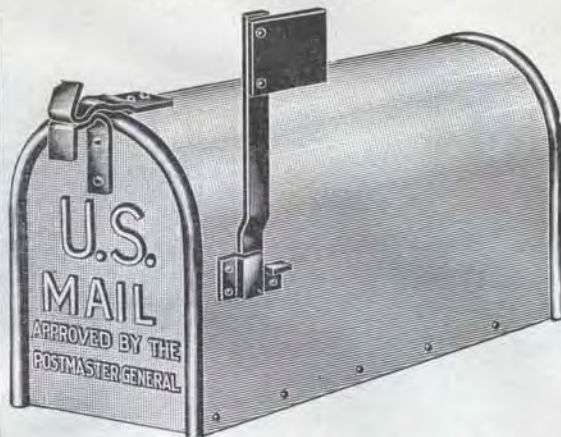

RURAL

Government Approved

Tight fitting door with steel friction fastener. Corrugated bottom. Heavy rolled edges. Ends securely seamed to body. Red flag signal device at side of box.

HEAVY GAUGE GALVANIZED STEEL

For rural and star routes

Length 18 3/4 inches. Width 6 3/8 inches. Height 8 3/4 inches.

	F.o.b. St. Louis Each	Zone 1 Each	Zone 2 Each	Zone 3 Each	Zone 4 Each	No. in Ctn.	Wt. Ctn. lbs.
7-1-F	N-X2D35★	X2D49★	X2D51★	X2D62★	X2D65★	1	8
7-16-F	N-X2D30★	X2D44★	X2D50★	X2D57★	X2D60★	6	46 1/2

DIRECT SHIPMENT—F. O. B., New Orleans, La. or Indianapolis, Ind.

Each X2D10
+16F

Six in ctn. Wt. ctn. 46 1/2 lbs.

For mail and parcel post

Length 23 3/8 inches. Width 11 inches. Height 13 3/8 inches.

With Padlock Eye

	F.o.b. St. Louis	Less than 6 Each	Six or more Each
81-2-F	N-X5D93★		N-X5D63★
Zone 1		X6D36★	X6D06★
Zone 2		X6D57★	X6D27★
Zone 3		X6D78★	X6D48★
Zone 4		X6D87★	X6D57★

One in ctn. Wt. ctn. 20 lbs.

For Zone Map see Section 9—Page 214

Government Approved

Galvanized steel with Rib-O-Nized body and oven-baked enamel finish. Decorative recessed side and door panels.

House or box number and name strips, with specially-treated permanent seal adhesive back, mailed prepaid direct to user on return of card packed in each box. Strips for aluminum and white finish boxes die cut from weather-proof black vinyl. Strips for black finish box with metalized gold Mylar.

Home or Box Number Strip Furnished Free. Name Strips 25c each—Size 1 Standard 18 15/16 x 8 13/16 x 6 13/16 Inches.

Each

Satin Aluminum Finish

7-1JE-F		
F. O. B. St. Louis	N-X2D13	
Zone 1	X2D28	
Zone 2	X2D30	
Zone 3	X2D41	
Zone 4	X2D45	

One in ctn. Wt. ctn. 7 1/4 lbs.

Satin Aluminum Finish

Six in Protecto-Pak Carton

7-1JE6-F		
F. O. B. St. Louis	N-X2D07	
Zone 1	X2D20	
Zone 2	X2D26	
Zone 3	X2D33	
Zone 4	X2D36	

Six in ctn. Wt. ctn. 42 lbs.

Sold Only in Full Cartons

Gleaming White Finish

Each	Less Than Ten	Ten or More
7-1JEW-F		
F. O. B. St. Louis	N-X2D40	N-X2D28
Zone 1	X2D55	X2D44
Zone 2	X2D62	X2D50
Zone 3	X2D73	X2D60
Zone 4	X2D77	X2D65

Wrought Iron Black Finish

7-1JEB-F		
F. O. B. St. Louis	N-X2D67	N-X2D54
Zone 1	X2D82	X2D71
Zone 2	X2D90	X2D78
Zone 3	X3D01	X2D88
Zone 4	X3D05	X2D93

One in Ctn. Wt. Ctn. 7 1/4 lbs.

Size 2 Large—23 1/2 x 15 x 11 9/16 Inches.

Satin Aluminum Finish

Each	Less Than Ten	Ten or More
7-2JE-F		
F. O. B. St. Louis	N-X5D65	N-X5D40
Zone 1	X6D05	X5D75
Zone 2	X6D25	X5D95
Zone 3	X6D35	X6D05
Zone 4	X6D44	X6D14

One in Ctn. Wt. Ctn. 20 lbs.

SIGNS

AUTO SIGN CO.



Stamped metal. Raised black letters and border on white background on all numbers, except 20E, 33NS and 58NS which have red letters and border.

Large Size 3x12 inches

Each	Name	Each
L2355F D2C1	For Rent	\$0.35
L2356F D2C1	Keep Out	.35
L2357F D2C1	For Sale	.35
L2358F D2C1	Beware of Dog	.35
L2359F D2C1	Room for Rent	.35
L2361F D2C1	Keep Off the Grass	.35
L2362F D2C1	No Trespassing	.35
L2367F D2C1	Apartment for Rent	.35
L2369F D2C1	Furnished Apartment	.35
L2372F D2C1	Ladies' Restroom	.35
L2373F D2C1	Men's Room	.35
L2374F D2C1	No Parking	.35
L2379F D2C1	No Hunting	.35
L2380F D2C1	No Fishing	.35
L2381F D2C1	Exit—Red	.35
L2382F D2C1	Private—Keep Out	.35
L2383F D2C1	No Smoking—Red	.35
L2384F D2C1	Posted	.35

Small Size 2 1/2 x 11 inches

All numbers except 67P and 67AP which are vertical, 2x5 1/2 inches.

Each	Name	Each
L2386F D2C1	Women	\$0.35
L2391F D2C1	Men	.35
L2392F D2C1	Private	.35
L2394F D2C1	Ladies	.35

Twelve in env. Wt. env. 1 lb.

MAIL BOX BRACKETS

HY-KO ALUMINUM



For House Numbers and Letters

Size 1 7/8 x 15 inches

Will accommodate numbers and figures 1 3/4 inches high.

Per Box Per Box
L2322F (9) X4D32...\$7.20

Twelve in box.
Wt. box 2 1/2 lbs.

REFLECTING LETTER ASSORTMENT

KURSH

Da-Nite

Clear visibility by day and extra brilliance at night. Unaffected by weather. Made of high gloss aluminum. Size of letters 1x1 3/4 inches.

Black Enameled

Letter frames are made of aluminum 15 inches long. They accommodate 99% of all names.

Metal mahogany grain finish display rack.



Assortment Contains:

30 dozen letters (includes 12 of each letter from "A" to "Z" plus an extra 12 each of letters "A", "E", "I" and "O")	Retail Each \$0.05
36 letter frames	Retail Each .25
1 Display rack	No Charge
1 Window Display	No Charge
12 Desk Plate Stands	No Charge

Per Assortment Per Assortment
O-200-F X16D20.....\$27.00

One in ctn. Wt. ctn. 8 1/2 lbs.

OPEN STOCK

Letters

Size 1x1 3/4 inches.

(201)

Per Package	Letter	Each
L2414F D3C6	A	\$0.05
L2415F D3C6	B	.05
L2416F D3C6	C	.05
L2417F D3C6	D	.05
L2418F D3C6	E	.05
L2419F D3C6	F	.05
L2420F D3C6	G	.05
L2421F D3C6	H	.05
L2422F D3C6	I	.05
L2423F D3C6	J	.05
L2424F D3C6	K	.05
L2425F D3C6	L	.05
L2426F D3C6	M	.05
L2427F D3C6	N	.05
L2428F D3C6	O	.05
L2429F D3C6	P	.05
L2430F D3C6	Q	.05
L2431F D3C6	R	.05
L2432F D3C6	S	.05
L2433F D3C6	T	.05
L2434F D3C6	U	.05
L2435F D3C6	V	.05
L2436F D3C6	W	.05
L2437F D3C6	X	.05
L2438F D3C6	Y	.05
L2439F D3C6	Z	.05
L2440F D3C6	&	.05
L2441F D3C6	Dash	.05
L2442F D3C6	Period	No Charge
L2443F D3C6	Spaces	No Charge

Twelve in pkg. Wt. pkg. 1 oz.

Sold Only in Full Packages

BRACKETS

For B-200-F Reflecting Letter Assortment

Size 1x2 1/2 inches.

Per Package	Each
L2327F (RB202) X1D80	\$0.25

Twelve in pkg. Wt. pkg. 1 1/4 lbs.

Sold Only in Full Packages

FRAMES

For B-200-F Reflecting Letter Assortment

Size 1 7/8 x 15 inches.

Per Package	Each
L2445F (202) X1D80	\$0.25

Twelve in pkg. Wt. pkg. 1 lb.

Sold Only in Full Packages

HOUSE NUMBERS

HYCO—REFLECTION

Easy to Read Night or Day

Aluminum number plates $2\frac{3}{8} \times 3\frac{1}{8}$ inches with numbers in yellow with "Scotch Lite" sanded surface on black background. Weather tested will not rust, break, fade or fall apart. Hyco aluminum frames $3\frac{5}{8}$ inches high with slide on top and bottom to hold number plates.



Wood display stand with 288 assorted number plates, 48 frames, (24 for three numbers and 24 for four numbers). 12 hard aluminum lawn brackets with holder to hold frames and numbers.

Per Assortment Each
O-Y2-F X26D50.....\$0.10
 One asst. in ctn. Wt. ctn. 22 lbs.



Cardboard display stand $10\frac{3}{4} \times 11\frac{1}{2}$ inches with easel back and pocket at bottom for extra frames and number plates.

Consists of 40 assorted number plates and 4 frames for four numbers.

(Y5)

Per Assortment Each
L2318F X3D00.....\$0.10
 One asst. in ctn. Wt. ctn. $2\frac{1}{2}$ lbs.

OPEN STOCK

Number Plates 1 to 0

Each		Numerals	Each
L2308F	D6C $\frac{1}{2}$	0	\$0.10
L2309F	D6C $\frac{1}{2}$	1	.10
L2310F	D6C $\frac{1}{2}$	2	.10
L2311F	D6C $\frac{1}{2}$	3	.10
L2312F	D6C $\frac{1}{2}$	4	.10
L2313F	D6C $\frac{1}{2}$	5	.10
L2314F	D6C $\frac{1}{2}$	6	.10
L2315F	D6C $\frac{1}{2}$	7	.10
L2316F	D6C $\frac{1}{2}$	8	.10
L2317F	D6C $\frac{1}{2}$	9	.10

Twelve in pkg. Wt. pkg. $\frac{1}{2}$ lb.

HOUSE NUMBER FRAMES

Each Each
L2320F D1C5.....\$0.25

For 3 Numbers

L2321F D1C5..... .25

For 4 Numbers

Twelve in pkg. Wt. pkg. 1 lb.

HOUSE NUMBER LAWN STAKES

Height 16 inches
(60)

Each Each
L2323F D1C5.....\$0.25

Twelve in pkg. Wt. pkg. $2\frac{1}{2}$ lbs.

P. P. P.



For numbering homes, offices, stock bins, shelves, kennels and trucks.

New fluorescent precision moulded plastic. Non-corrosive. Long lasting. Three-dimensional. Brilliant color.

Three inch red numerals on a white plastic back $2\frac{5}{16} \times 3\frac{3}{16}$ inches slide into a heavy white plastic frame $3\frac{1}{2} \times 10\frac{1}{2}$ inches.

OPEN STOCK

Numerals (416M9)

Each		Numerals	Each
L2239F	D1C8	0	\$0.30
L2240F	D1C8	1	.30
L2241F	D1C8	2	.30
L2242F	D1C8	3	.30
L2243F	D1C8	4	.30
L2244F	D1C8	5	.30
L2245F	D1C8	6	.30
L2246F	D1C8	7	.30
L2247F	D1C8	8	.30
L2248F	D1C8	9	.30

Six in pkg. Wt. pkg. $4\frac{1}{2}$ ozs.

HOUSE NUMBER FRAMES

(422M9)

Each		For No. Numerals	Wt. Pkg., ozs.	Each
L2249F	D2C5	3	6	\$0.40
L2250F	D2C5	4	12	.40
L2261F	D3C0	5	18	.50

Six in pkg.

HOUSE NUMBERS

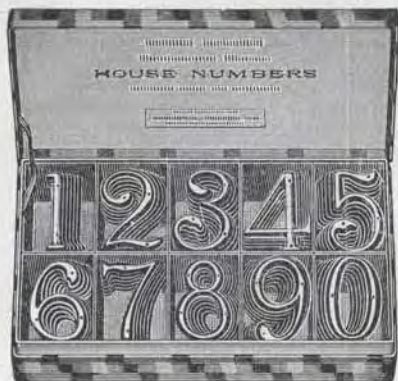

Colonial Design

Cast brass, burnished finish. Height 3 inches. Complete with escutcheon pins.

Consists of 60 Numerals—Six Each 0 to 9 (60B)

Per Assortment		Each
L2272F	X7D56	\$0.25
One asst. in counter display box. Wt. box 6 lbs.		

OPEN STOCK

Figures 0 to 9 (T2851)

Each		Numerals	Each
L2262F	D1C3	0	\$0.25
L2263F	D1C3	1	.25
L2264F	D1C3	2	.25
L2265F	D1C3	3	.25
L2266F	D1C3	4	.25
L2267F	D1C3	5	.25
L2268F	D1C3	6	.25
L2269F	D1C3	7	.25
L2270F	D1C3	8	.25
L2271F	D1C3	9	.25

Ten of one number in box. Wt. box 10 ozs.



ALUMINUM NUMBERS

Highly polished aluminum. Will not rust, tarnish or corrode, with nickel plated brass escutcheon pins.

Height 3 inches.
Figures 0 to 9 (33)

Each		Numerals	Each
L2227F	D3C1/2	0	\$0.10
L2228F	D3C1/2	1	.10
L2229F	D3C1/2	2	.10
L2230F	D3C1/2	3	.10
L2231F	D3C1/2	4	.10
L2232F	D3C1/2	5	.10
L2233F	D3C1/2	6	.10
L2234F	D3C1/2	7	.10
L2235F	D3C1/2	8	.10
L2236F	D3C1/2	9	.10

Ten in box. Wt. box 2 ozs.

WROUGHT BRASS NUMBERS

Highly polished. Will not rust. With brass escutcheon pins.

Height 3 inches.
Figures 0 to 9 (53)

Each		Numerals	Each
L2451F	D1C2 1/2	0	\$0.20
L2452F	D1C2 1/2	1	.20
L2453F	D1C2 1/2	2	.20
L2454F	D1C2 1/2	3	.20
L2455F	D1C2 1/2	4	.20
L2456F	D1C2 1/2	5	.20
L2458F	D1C2 1/2	6	.20
L2459F	D1C2 1/2	7	.20
L2460F	D1C2 1/2	8	.20
L2461F	D1C2 1/2	9	.20

Ten in box. Wt. box 2 ozs.

CHAMPION



Cast aluminum alloy, dead black rust-proof finish. Complete with brass attaching brads.

Height 3 inches.
Figures 0 to 9 (ALH2880)

Each		Numerals	Each
L2215F	D1C2 1/2	0	\$0.25
L2216F	D1C2 1/2	1	.25
L2217F	D1C2 1/2	2	.25
L2218F	D1C2 1/2	3	.25
L2219F	D1C2 1/2	4	.25
L2220F	D1C2 1/2	5	.25
L2221F	D1C2 1/2	6	.25
L2222F	D1C2 1/2	7	.25
L2223F	D1C2 1/2	8	.25
L2224F	D1C2 1/2	9	.25

Twelve in box. Wt. box 3/4 lb.

ALPHABET LETTERS

ALUMINUM



Highly polished (99 per cent pure) aluminum—no alloy. Will not rust, tarnish or corrode. Complete with nickel plated escutcheon pins.

Height 3 inches.
Letters A to Z (43)

Each		Letters	Each
L2484F	D4C1/2	A	\$0.10
L2485F	D4C1/2	B	.10
L2486F	D4C1/2	C	.10
L2487F	D4C1/2	D	.10
L2488F	D4C1/2	E	.10
L2489F	D4C1/2	F	.10
L2490F	D4C1/2	G	.10
L2491F	D4C1/2	H	.10
L2492F	D4C1/2	I	.10
L2493F	D4C1/2	J	.10
L2494F	D4C1/2	K	.10
L2495F	D4C1/2	L	.10
L2496F	D4C1/2	M	.10
L2497F	D4C1/2	N	.10
L2498F	D4C1/2	O	.10
L2499F	D4C1/2	P	.10
L2500F	D4C1/2	Q	.10
L2501F	D4C1/2	R	.10
L2502F	D4C1/2	S	.10
L2503F	D4C1/2	T	.10
L2504F	D4C1/2	U	.10
L2505F	D4C1/2	V	.10
L2506F	D4C1/2	W	.10
L2507F	D4C1/2	X	.10
L2508F	D4C1/2	Y	.10
L2509F	D4C1/2	Z	.10

Ten of one letter in box. Wt. box 2 ozs.

HOUSE NUMBERS

SAFE PADLOCK



Black Hammered Cast Aluminum Assortment
Height 3 inches

Ten each numerals 1 to 0 in assortment. Attached with escutcheon pins (furnished).

Per Asst. L2225F (ALH2880D) X12D00.....\$21.00

One asst. in ctn. Wt. ctn. 4½ lbs.



REFLEXITE CORP.

Made of Reflexite a miracle-material. Each square inch has molded into it 2900 optically perfect tiny lenses. When struck by light from any source, these lenses merge into a clear image of great intensity. Will not rust, stain, smudge or streak and are virtually self-cleaning. Will last for years. Complete with screws for mounting.

Numbers 0 to 9—Size 3¼ inch
BRASS FINISH
(28B)

Each		Numerals	Each
L2203F	D1C9	0	\$0.29
L2204F	D1C9	1	.29
L2205F	D1C9	2	.29
L2206F	D1C9	3	.29
L2207F	D1C9	4	.29
L2208F	D1C9	5	.29
L2209F	D1C9	6	.29
L2210F	D1C9	7	.29
L2211F	D1C9	8	.29
L2212F	D1C9	9	.29

One on card. Twelve in box. Wt. box ½ lb.

SLAYMAKER



Assortments
Cast Brass

Black and yellow display box made of durable fibre lined kraft board with metal edge corners. Entire stock housed in individual compartments. Size 9x12 inches Permanent board for wall or window display.

Solid cast brass numerals — Size 3 inches. Each number with two brass attaching pins in a cellophane bag.

Large Assortment

24 Each 1, 2, 3, 0—12 Each 4, 5, 6, 7, 8, 9.
2 Each ½ and Dash on Board.
2 Each ½ and Dash Plus Bag Extra Pins.

Small Assortment

12 Each 1, 2, 3, 4, 0—6 Each 5, 6, 7, 8, 9.
1 Each ½ and Dash on Board.
1 Each ½ and Dash Plus Bag Extra Pins.

Per Asst.	Asst.	Wt. Ctn.,	Each
0-SM60-F X20D00	Large	lbs. 16	\$0.25
0-SM60½-F X11D33	Small	8	.25

One asst. in ctn.

OPEN STOCK
(0:060)

Each		Numerals	Each
L2251F	D1C1½	0	\$0.25
L2252F	D1C1½	1	.25
L2253F	D1C1½	2	.25
L2254F	D1C1½	3	.25
L2255F	D1C1½	4	.25
L2256F	D1C1½	5	.25
L2257F	D1C1½	6	.25
L2258F	D1C1½	7	.25
L2259F	D1C1½	8	.25
L2260F	D1C1½	9	.25

Twelve in box. Wt. box 12 ozs.

SCREEN AND STORM DOOR LOCKS

SHAPLEIGH'S

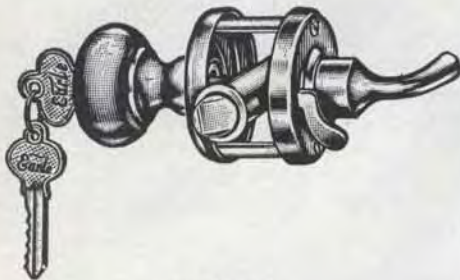

Bolt Latch

Can be locked from inside and unlocked by key from outside.

Made of solid brass. Drawn seamless case. Genuine 5 pin tumbler extruded brass cylinder. Latch 5/8 inch diameter, 2 1/16 inches long. Projection of bolt 3/16 inch. Colonial knob 1 3/4 inches diameter. Brass lever 2 1/4 inches long. Projects 1 1/16 inches. Two keys.

For 1 1/8 inch Doors

Backset 1 3/4 inches

POLISHED BRASS FINISH

Per Set		Per Set
L329F	(24PB) X3D40.....	\$5.10
LX629F	(24PB) X3D25—(Case lots 12 Sets)	

Twelve sets in box. Sixty sets in ctn.

Wt. ctn. 65 lbs.

ILCO

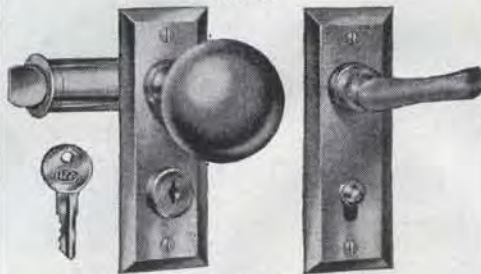

For Doors 1 1/8 inches Thick

All brass construction, polished finish. Cylinder lock. Tubular latch bolt. Knob 1 3/4 inches diameter. Steel spindle. Inside lever 2 inches long. Beveled edge escutcheons 1 3/8x4 inches. Strike plate 1x1 3/4 inches. Two brass keys. Complete with screws.

Operated by key from outside and slide button inside. Each locks both knob and lever.

Each		Each
L655F	(3425LP) X2D60★.....	\$3.90
One in box. Sixty in ctn. Wt. ctn. 60 lbs.		

SCREEN AND STORM DOOR LATCHES

SHAPLEIGH'S

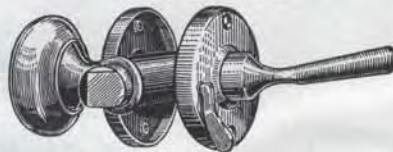

Bolt Latch

Made of solid brass. Drawn seamless case. Latch 5/8 inch diameter, 2 1/16 inches long. Colonial brass knob 1 3/4 inches diameter. Heavy gauge roses.

For Doors 7/8 to 1 1/8 inches Thick

Backset 1 3/4 inches. Lever 2 1/4 inches long with 1 1/16 inch projection.

POLISHED BRASS FINISH

Per Set		Per Set
L628F	(23PB) X1D55★.....	\$2.35
LX628F	(23PB) X1D48★—(Case lots 12 sets)	

Knob on Both Sides

For Doors 7/8 to 1 1/8 inches Thick

Backset 1 3/4 inches. Can be used on thin inside doors and closet doors.

POLISHED BRASS FINISH

Each		Each
L635F	(PB733X2) X1D75.....	\$2.65
LX635F	(PB733X2) X1D65—(Case Lots 12)	

Twelve sets in ctn. Wt. ctn. 12 lbs.

MOUNTED SAMPLES

Attractive hardwood display stand with mounted latch for operation and selection

Per Set	
L627F	(23PBM) X1D60

One in box. Wt. box 2 lbs.

STAR ★ DENOTES BEST SELLER

SCREEN AND STORM DOOR LATCHES

CORBIN

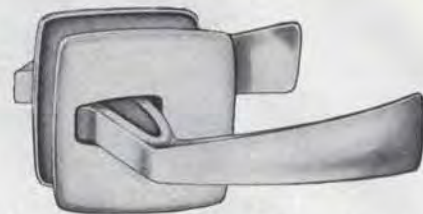

For doors 3/4 to 1 3/8 inches. Reversible. Latch operated from either side. Slide lock on inside plate. Die cast levers 3 1/4 inch long. Strike 1x 1/2 inch. Simple installation, bore one hole 1 3/4 inch in diameter in door, insert handle from outside, attach inside escutcheon plate with 2 thru bolts, escutcheon plates 2x2 inches.

POLISHED BRASS FINISH

Each		Each
L636F	(2475) X1D67★.....	\$2.50
LX636F	(2475) X1D59★—(Case lots 30)	

One in box. Thirty in ctn. Wt. ctn. 18 3/4 lbs.

SCREEN AND STORM DOOR SETS

YALE



Push-Pull

For doors 1 1/8 to 1 3/8 inches thick opening outward.

Just bore one hole through lock stile of door—no mortise needed for either latch or strike.

All parts cast rustless metal, complete handle assembly one casting. Case 2 1/2x2 inches. Lever handles 3 1/4 inches long.

BRIGHT BRASS FINISH

Each		Each
L645F	(1011) X1D33★.....	\$2.00
LX645F	(1011) X1D28★—(Case lots 30)	

One in box, with strike, screws, directions and marker. Thirty in ctn. Wt. ctn. 30 lbs.

SCREEN AND STORM DOOR SETS

IDEAL

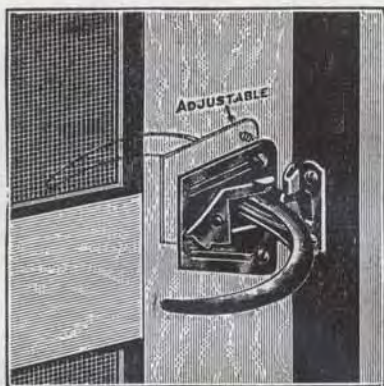

For storm, screen, attic, basement, brooder house, cabin, cottage, apartment and garage doors.

Bore 1 inch hole through door. No mortising required.

Locking lever operates from push side only.

Surface type strike plate.

**For Doors 1 1/8 to 1 3/8 inches Thick
STEEL, DULL BRASS FINISH**

Each L631F (121/4) D7C0★..... \$1.10

LX631F (121/4) D6C6★—(Case lots 24)

One in box. Twenty-four in ctn. Wt. ctn. 9 1/2 lbs

WRIGHT

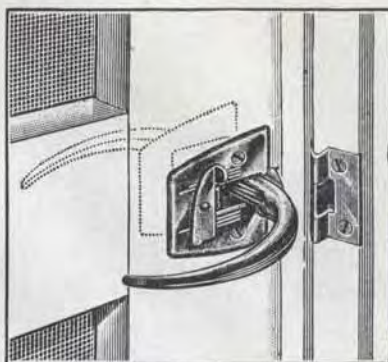

Bore-In

For screens and combination doors 7/8 to 1 3/8 inches. Requires only 1 1/8 inch hole. No mortising. Operates by pushing full rounded tubular wrought steel handle to open the door from inside and pull handle to open the door from outside.

Mounted sample supplied with order for one dozen, at cost.

**WROUGHT STEEL
DULL BRASS FINISH**

Each L668F (T8119DB) D8C8★..... \$1.30

LX668F (T8119DB) D8C4★—(Case lots 72)

Seventy-two in ctn. Wt. ctn. 38 lbs.

IDEAL



One Bore

For storm, screen, attic, basement, brooder house, cabin, cottage, apartment and garage service doors.

Bore 1 inch hole through door.

Surface type strike plate requires only 3/4 inch wide stop. No mortising required.

Locking lever operative from push side of door only, not reversible.

For Doors 1 1/8 to 1 3/8 inches Thick

Cast brass. Cast handle. Machine polished.

BRASS FINISH

Each L623F (21MPB) X1D40★..... \$2.20

LX623F (21MPB) X1D33★—(Case lots 24 sets)

One in box. Twenty-four in ctn. Wt. ctn. 15 1/2 lbs.

Cast aluminum handles. Stainless steel trim.

BRUSHED FINISH

Each L646F (1121SSD) D8C0★..... \$1.25

LX646F (1121SSD) D7C6★—(Case lots 24 sets)

One in box. Twenty-four sets in ctn.

Wt. ctn. 10 lbs.

SCREEN AND STORM DOOR LATCHES

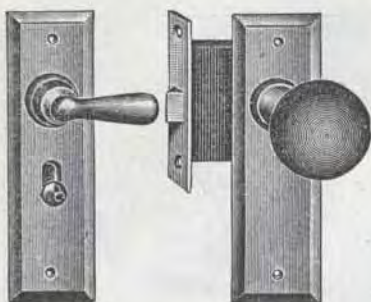

Mortise

For Doors Opening In or Out

For Doors 7/8 to 1 3/8 inches Thick

Japanned cast iron case 1 3/8 x 1 5/8 inches. Front 3 1/8 x 3/4 inches. Backset 1 1/16 inches. Beveled edge escutcheon 4 3/4 x 1 3/8 inches. One piece knob 1 3/4 inches diameter. Lever 2 inches long.

Operated by knob and lever. Dead locked from inside by slide.

Plated steel face. Plated iron bolts.

**WROUGHT STEEL TRIM
DULL BRASS FINISH**

Each		Each
L653F	(EA1917) X1D42★	\$2.20
LX653F	(EA1917) X1D35★	(Case lots 60)

One in box with screws. Sixty in ctn. Wt. ctn. 55 lbs.

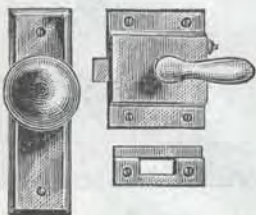

For Doors 7/8 x 1 1/2 inches Thick Opening Out

Wrought metal latch case 2 3/8 x 2 inches; backset 1 3/8 inches from face to center of hub, with slide lock. Cast lever 1 13/16 inches. Angle strike 2 x 3/4 inches. Spindle length 4 1/16 inches.

Beveled edge outside escutcheon 4 1/2 x 1 1/2 inches. Wrought face, cast back; knob 1 3/8 inches diameter.

DULL BRASS FINISH

Each		Each
L656F	(4105) D9C0★	\$1.35
LX656F	(4105) D8C5★	(Case lots 24)

One set in box with screws. Twenty-four sets in case. Wt. case 8 lbs.

SCREEN AND STORM DOOR LATCHES

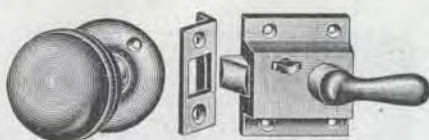

Rim

For Doors 7/8 to 1 3/8 inches Thick Opening Out

Reverse Bevel

Cast iron case 2 1/4 x 1 1/8 inches; backset 1 3/8 inches; 2 inches in round rose plate. One piece knob 1 3/4 inches in diameter. Lever 2 inches long; steel rim strike.

Operated by knob and lever; latch bolt deadlocked from inside by slide.

WROUGHT STEEL TRIM

DULL BRASS FINISH

Per Set		Per Set
L658F	(EA5464) X1D44★	\$2.15
LX658F	(EA5464) X1D36★	(Case lots 60)

One set in box with screws. Sixty in ctn. Wt. ctn. 45 lbs.

STANLEY

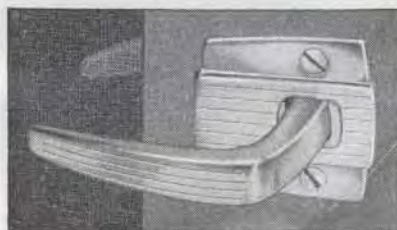

Bore a 1 inch hole in door at desired height. Push-pull action. Push inside handle or pull outside handle to open. Self-latching.

Steel construction. Dull brass finish. Complete with strike and screws. Length of grip 2 1/2 inches.

For Doors 3/4 to 1 3/8 inches Thick

Each		Each
L647F	(1280F) X1D42★	\$2.15
LX647F	(1280F) X1D35★	(Case lots 12)

Twelve in ctn. Wt. ctn. 7 lbs.

STAR ★ DENOTES BEST SELLER

SCREEN AND STORM DOOR SETS

IDEAL

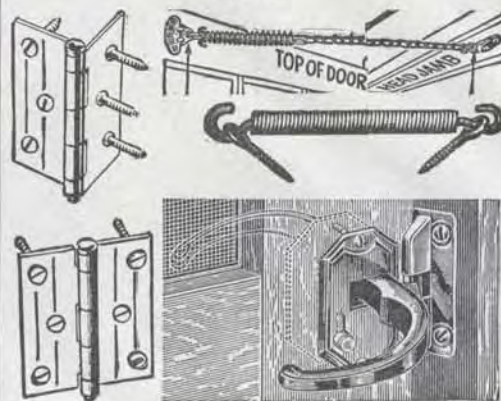

Full Surface or Half Mortise

Consists of:

- 3 only 3x2 3/4 inch hinges with 1 inch x 9 flat head screws. Can be used as surface, half surface or offset hinges.
- 1 only latch with pressure cast aluminum handle.
- 1 only chain.
- 1 only coil spring.

All parts bright or zinc cadmium plated. Handle is brushed and lacquered.

COMPLETE SET

Per Set		Per Set
L3935F	(33CD) X1D90	\$2.95
LX3935F	(33CD) X1D81	(Case lots 6 sets)

Six sets in ctn. Wt. ctn. 13 lbs.

SCREEN DOOR CATCH SUPERIOR



Automatic

When door closes it strikes lower hard rubber roller, releases spring automatically, closes door tightly and holds it firmly against jamb. Prevents warping and rattling.

Oil tempered steel spring. Size of base 2 x 1 1/16 inch. Made of heavy sheet steel, cadmium plated.

Per Box		Each
L2104F	(1940) X2D40	\$0.30
LX2104F	(1940) X2D30	(Case lots 144)

Twelve in display box with screws. 144 in ctn. Wt. ctn. 24 lbs.

SCREEN DOOR CATCHES

STANLEY



Snappy Catch, Automatic in Action

The door in closing strikes the inside rubber roller which acts as a trigger setting off the phosphor bronze spring, outer rubber roller catches the door, closes it and holds it shut.

Wrought steel, baked black japanned finish. Steel bushings, rubber rollers.

Per Box L2111F X2D58.....\$0.35

Twelve in display box with screws. Wt. box 2¼ lbs.

SCREEN DOOR SETS

Non-Hold

Back, Covered Spring

Set consists of one pair No. 1 hinges, one wrought steel pull No. 108, one wire hook and eye 2½ inch.

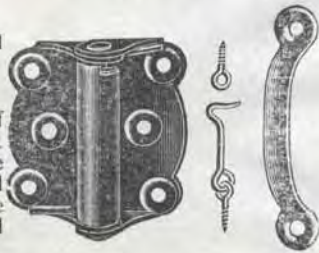

JAPANNED FINISH

Per Set L3941F D4C7★... (11J).....\$0.70

B-L3941F D4C4★—(Case lots 72)

DULL BRASS FINISH

Per Set L3944F D6C8★... (11DB).....\$1.00

B-L3944F D6C5★—(Case lots 72)

CADMIUM FINISH

Per Set L3940F D6C8★... (11CP).....\$1.00

B-L3940F D6C5★—(Case lots 7)

One set in box with screws. Seventy-two in ctn. Wt. ctn. 65 lbs.

SCREEN DOOR SETS

STANDARD

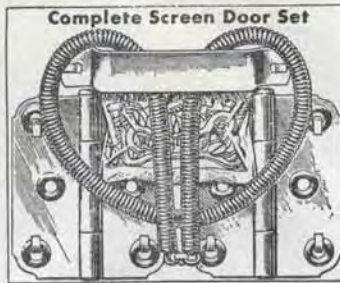

Consists of:

Two loose pin hinges, door pull, door spring, gate hook, gate hook eye and two door spring hooks. Complete with screws.

DULL BRASS FINISH (815)

Per Box L3945F X1D73★.....\$0.95
B-L3945F X1D65★—(Case lots 24 boxes)

One set on card, three sets in box. Twenty-four boxes in ctn. Wt. ctn. 54 lbs.

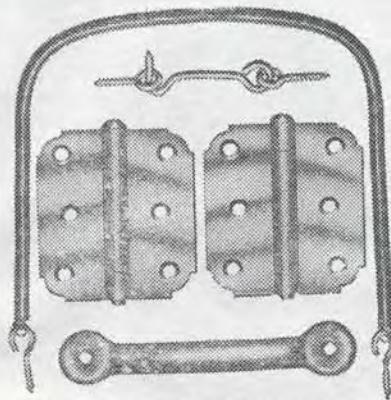

With Hinges and Coil Springs

Set consists of one pair wrought steel loose pin hinges, one perfection door spring, one door pull and one 2½ inch wire hook and eye.

With No. 2 Door Spring
2½ x 2½-Inch Hinges

Per Set L3942F (2752J) D4C2 Japanned \$0.65
B-L3942F (2752J) D4C0—(Case lots 72 sets)

With No. 3 Door Spring
3 x 2¾-Inch Hinges

Per Set L3948F (2750J) D5C6★ Japanned \$0.85
B-L3948F (2750J) D5C5★—(C. L. 72 sets)

L3951F (2750DB) D6C9★ Dull Brass 1.05
B-L3951F (2750DB) D6C5½★—(C. L. 72 sets)

L3947F (2750CP) D6C9★ Cadmium 1.05
B-L3947F (2750CP) D6C5½★—(C. L. 72 sets)

With No. 5 Door Spring
3 x 2¾-Inch Hinges

Per Set L3952F (2755J) D5C4★ Japanned \$0.85
B-L3952F (2755J) D5C1½★—(C. L. 72 sets)

One set in box with screws. Seventy-two sets in ctn. Wt. ctn. 81 lbs.

STAR ★ DENOTES BEST SELLER

SCREEN AND STORM DOOR HINGES

SHELBY

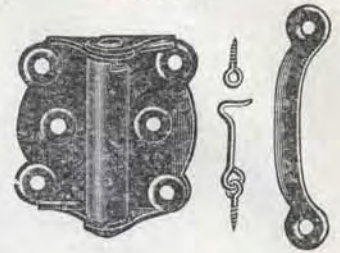

Set consists of one pair hinges 2¾ x 2½ inches wrought steel. One wrought steel pull 4¾ inches long, one 2½ inch hook and one eye. Screws included.

Japanned Finish

(87/12/1S)

Per Set L3937F D3C6.....\$0.55
B-L3937F D3C4—(Case lots 24 sets)

One set in box. 24 sets in ctn. Wt. ctn 18½ lbs.

IDEAL

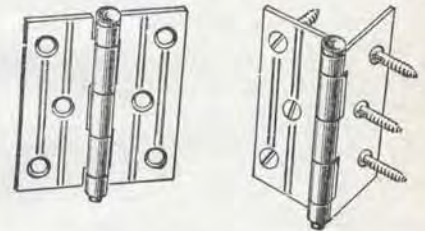

Dual Purpose

For storm and screen doors, casement sash, etc.

Button tip. Loose pin.

Full surface or half surface, size 3x2¾ inches.

BRIGHT COLD ROLLED STEEL

14 Gauge

DULL CADMIUM FINISH

(323/CD)

Per Pair L3500F D3C5½★.....\$0.60
B-L3500F D3C4★—(Case lots 96 pair)

Wt. ctn. 48 lbs.

DULL BRASS FINISH

(323/4)

Per Pair L3501F D4C8½★.....\$0.77
B-L3501F D4C6★—(Case lots 96 pair)

Wt. ctn. 48 lbs.

LOOSE PIN SCREEN OR STORM DOOR BUTTS

HAGER

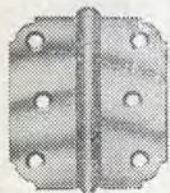

Surface WROUGHT STEEL
Size 3x2¾ inches

These loose pin butts are applied to surface of door and casing. The door is taken off by removing the loose pin.

JAPANNED FINISH

(1018J)

Per Pair		Per Pair
L3531F	D3C7★	\$0.55
B-L3531F	D3C5★ —(Case lots 120 pairs)	

DULL BRASS FINISH

(1018DB)

Per Pair		Per Pair
L3530F	D4C6★	\$0.70
B-L3530F	D4C3★ —(Case lots 120 pairs)	

CADMIUM PLATED FINISH

(1018CP)

Per Pair		Per Pair
L3529F	D4C6★	\$0.70
B-L3529F	D4C3★ —(Case lots 120 pairs)	

Six pairs in box with screws, 120 pairs in ctn. Wt. ctn. 75 lbs.

SCREEN DOOR HINGES

CHAMPION

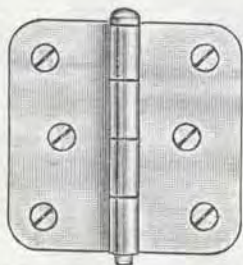

Full surface. Non-reversible.

Size 2½x2½ inches
JAPANNED FINISH

Per Pair		Per Pair
L3506F	(120J) D3C0	\$0.45
B-L3506F	(120J) D2C7 —(Case lots 72 sets)	

One set in box with screws, 72 sets in ctn.

Wt. ctn. 30 lbs.

SCREEN DOOR HINGES

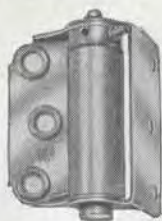

Half Surface JAPANNED FINISH
(12½J)

Per Pair		Per Pair
L3495F	D9C1½	\$1.35
B-L3495F	D8C7 —(Case lots 72 pair)	

DULL BRASS FINISH
(12½DB)

Per Pair		Per Pair
L3496F	X1D00★	\$1.50
B-L3496F	D9C5★ —(Case lots 72 pair)	

One pair in box with screws. Seventy-two pairs in ctn. Wt. ctn. 60 lbs.

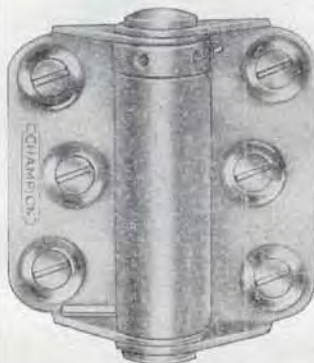

WROUGHT STEEL DULL BRASS FINISH
(EA1893)

Per Pair		Per Pair
L3540F	D9C8★	\$1.50
B-L3540F	D9C8★ —(Case lots 72 pair)	

One pair in box with screws. Seventy-two pairs in ctn. Wt. ctn. 84 lbs.

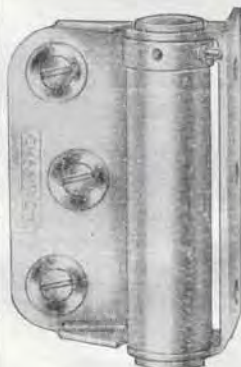

WROUGHT STEEL DULL BRASS FINISH
(EA1893½)

Per Pair		Per Pair
L3541F	D9C8★	\$1.50
B-L3541F	D9C8★ —(Case lots 72 pairs)	

One pair in box with screws. Seventy-two pairs in case. Wt. case 90 lbs.

SCREEN DOOR HINGES

Single Acting

Adjustable tension. Non-hold back. Wrought steel. Enclosed tempered coil spring. Removable pin. Size 2¾x2¾ inches.

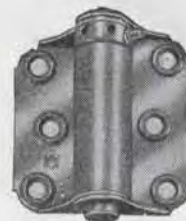

Full Surface JAPANNED FINISH
(12J)

Per Pair		Per Pair
L3491F	D9C1½★	\$1.35
B-L3491F	D8C7★ —(Case lots 72 pair)	

DULL BRASS FINISH
(12DB)

Per Pair		Per Pair
L3492F	X1D00	\$1.50
B-L3492F	D9C5 —(Case lots 72 pair)	

One pair in box with screws. Seventy-two pairs in ctn. Wt. ctn. 60 lbs.

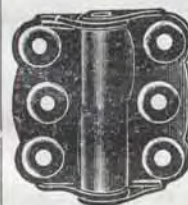

Non-Hold Back
Size 3x2½ inches

Enclosed tempered coil spring. Strong and durable.

WROUGHT STEEL DULL BRASS FINISH—With Screws

(1DB)

Per Pair		Per Pair
L3488F	D5C0½★	\$0.75
B-L3488F	D4C7★ —(Case lots 72 pairs)	

JAPANNED FINISH—Without Screws
(1J)

Per Pair		Per Pair
L3489F	D2C7½★	\$0.45
B-L3489F	D2C5★ —(Case lots 72 pairs)	

CADMIUM FINISH—With Screws
(1CP)

Per Pair		Per Pair
L3487F	D5C0½★	\$0.75
B-L3487F	D4C7★ —(Case lots 72 pairs)	

Six pairs in box

Seventy-two pairs in ctn. Wt. ctn. 50 lbs.

DOUBLE ACTING SPRING HINGES

CHAMPION

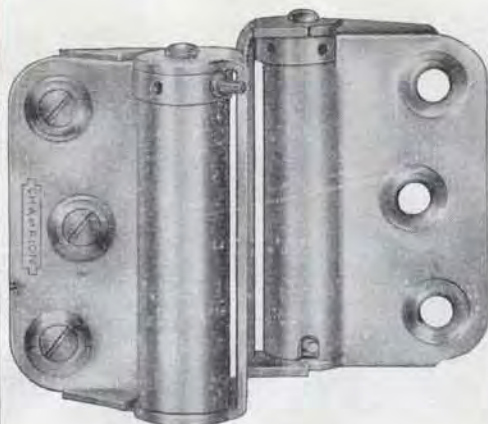

Adjustable for gates, stalls, doors—1 to 1 1/4 inch.

Size 3x3 inches

Japanned Finish

Per Pair Per Pair

L3505F (D078J) X1D83.....\$2.75

B-L3505F (D078J) X1D74—(Case lots 12 pairs)

Twelve pair in ctn. Wt. ctn. 23 lbs.

DOUBLE ACTING SCREEN DOOR HINGES



Length of flanges 2 3/4 inches. For doors or gates 1 inch to 1 1/8 inches thick.

WROUGHT STEEL

Double Acting

JAPANNED FINISH

Per Pair Per Pair

L3499F (D05174-1D) D8C2.....\$1.20

B-L3499F (D05174-1D) D7C6
—(Case lots 18 pairs)

Three pairs in box with screws. Eighteen pairs in case. Wt. case 22 1/8 lbs.

SPRING DOOR HINGES

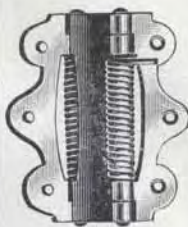

ACME PATTERN

Double Acting
WROUGHT BRASS

Length of flanges 3 inches.

NATURAL FINISH

Per Pair Per Pair
L3503F (713) X1D50.....\$2.25

Twelve pairs in box without screws.
Wt. box 7 1/2 lbs.

SHOW CASE SPRING HINGES

SHELBY

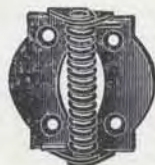

WROUGHT STEEL

Single Acting

SHEL-B-BRITE FINISH

Per Pair Per Pair
L3534F (43/66/2) D2C4.....\$0.35

Twelve pair in box without screws
Wt. box 2 1/2 lbs.

WROUGHT STEEL

Single Acting

Size 1 3/16 x 1 3/8 inches.

DULL BRASS FINISH

Per Pair Per Pair
L3546F (EA160) D1C6.....\$0.25

SHEL-B-BRITE FINISH

Per Pair Per Pair
L3547F (Z160) D1C6.....\$0.25

Thirty-six pairs in box without screws.
Wt. box 2 3/4 lbs.

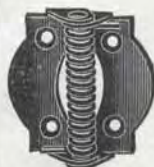

WROUGHT STEEL

Single Acting

Size 2 inches.

DULL BRASS FINISH

Per Pair Per Pair
L3545F (EA1) D2C4.....\$0.35

Twelve pairs in box without screws.
Wt. box 2 1/2 lbs.

SCREEN NUMBERING TACKS
ACRO



For marking screens, storm windows, bins, drawers, lockers, files, etc.

Can be driven into hardwood with a hammer without damage to raised figures. Can also be painted over without destroying legibility.

High quality rust-proof white brass heads $\frac{1}{2}$ inch diameter, with raised figures. Square nails $\frac{3}{8}$ inch long, barbed on four sides.

Mounted on folded set up cards.

	(1)	Wt.	
Per Pkg.	Assorted	Card, lbs.	Per Pkg.
L3750F	X1D37	1 to 25	1 $\frac{1}{4}$ \$0.15

Twelve cards in pkg.

Sold Only in Full Packages

DOOR SPRINGS

SIMPLEX



ADJUSTABLE

For Screen and Storm Doors

Tension can be adjusted by turning threaded shaft in or out. This adjustment makes it possible to maintain proper tension, and when a change is made from screen to storm door, the tension can be changed to meet the requirements of the lighter or heavier door. Will serve the purpose of any spring from Nos. 3 to 6. Fine quality No. 6 premier, tempered to assure satisfactory results.

CADMIUM PLATED

(S/6)

Each		Each
L3782F	D1C7 $\frac{1}{2}$ ★	\$0.30
B-L3782F	D1C7 $\frac{1}{2}$ ★ (Case lots 144)	

Twelve in box. 144 in ctn. Wt. ctn. 48 lbs.

DOOR SPRINGS
PERFECT



Tempered crucible steel coiled wire. Double wire loop ends with two screw hooks. Length 16 inches.

JAPANNED FINISH

Per Box	Diam.,	Size	Wt.	
	ins.	Wire	Box, lbs.	Each

For Medium Screen Doors

L3771F	D8C1	$\frac{19}{64}$.039	2 \$0.15
B-L3771F	D7C7	(Case lots 288)		

For Heavy Screen and Medium Interior Doors

L3772F	D8C9	$\frac{1}{32}$.049	2 $\frac{1}{4}$.15
B-L3772F	D8C5	(Case lots 288)		

For Medium Interior Doors

L3773F	D9C7 ★	$\frac{3}{8}$.056	2 $\frac{1}{2}$.15
B-L3773F	D9C3 ★	(Case lots 288)		

For Heavy Wire Doors or Gates

L3774F	X1D14 ★	$\frac{3}{16}$.060	3 $\frac{1}{2}$.20
B-L3774F	X1D08 ★	(Case lots 144)		

For Heavy Doors

L3775F	X1D23 ★	$\frac{1}{2}$	No. 15 $\frac{1}{2}$	4 $\frac{1}{4}$.20
B-L3775F	X1D17 ★	(Case lots 144)		

For Extra Heavy Doors

L3776F	X1D50	$\frac{9}{16}$	No. 14 $\frac{1}{2}$	5 .25
B-L3776F	X1D43	(Case lots 144)		

Twelve in box with screw hooks.

Sold Only in Full Boxes

CADMIUM PLATED

Per Box	Diam.,	Size	Wt.	
	ins.	Wire	Box, lbs.	Each

For Heavy Screen and Medium Interior Doors

L3777F	X1D05	$\frac{11}{32}$.049	2 $\frac{1}{4}$ \$0.15
B-L3777F	X1D00	(Case lots 144)		

For Medium Interior Doors

L3778F	X1D21	$\frac{3}{8}$.056	2 $\frac{1}{2}$.20
B-L3778F	X1D15	(Case lots 144)		

For Heavy Wire Doors or Gates

L3779F	X1D42	$\frac{3}{16}$.060	3 $\frac{1}{2}$.25
B-L3779F	X1D35	(Case lots 144)		

For Heavy Doors

L3780F	X1D54	$\frac{1}{2}$	No. 15 $\frac{1}{2}$	4 $\frac{1}{4}$.25
B-L3780F	X1D47	(Case lots 144)		

For Extra Heavy Doors

L3781F	X1D87	$\frac{9}{16}$	No. 14 $\frac{1}{2}$	5 .30
B-L3781F	X1D78	(Case lots 144)		

DOOR SPRINGS

RELIANCE

Ratchet Tension

Adjustment



Malleable iron brackets oxidized steel coil spring, substantial construction with unusual spring power.

JAPANNED

Each	Diam.,	Lgth.,	Wt.	
	ins.	ins.	Box, lbs.	Each

L3786F	D5C5	$\frac{7}{8}$	7	7 $\frac{1}{2}$ \$0.85
--------	------	---------------	---	------------------------

L3787F	D7C4 ★	1	8	5 $\frac{1}{2}$ 1.15
--------	--------	---	---	----------------------

L3788F	X1D15	$1 \frac{1}{8}$	10	10 $\frac{1}{2}$ 1.75
--------	-------	-----------------	----	-----------------------

No. 270L twelve. Other Nos. six in box without screws.



VICTOR PATTERN

JAPANNED

Adjustable Tension

Tempered steel coil spring with iron brackets.

Each	Diam.,	Lgth.,	Wt.	
	ins.	ins.	Box, lbs.	Each

For Light Screen Doors

L3783F	D4C5	$\frac{3}{4}$	9	6 $\frac{1}{2}$ \$0.70
--------	------	---------------	---	------------------------

For Medium Doors

L3784F	D7C1 ★	$1 \frac{5}{16}$	11	10 $\frac{1}{2}$ 1.05
--------	--------	------------------	----	-----------------------

For Heavy Doors

L3785F	D9C1	1	13	13 $\frac{1}{2}$ 1.35
--------	------	---	----	-----------------------

Twelve in box without screws.

GATE SPRINGS
QUICK HITCH



For Light or Heavy Gates
JAPANNED

$1 \frac{1}{8}$ inch diameter. Length 16 inches. 12 gauge oil tempered steel wire spring. For any size walk gate.

Per Box		Each
L3789F	X2D17	\$0.60

B-L3789F	X2D06	(Case lots 36)
----------	-------	----------------

Six in box. Thirty-six in ctn. Wt. ctn. 39 lbs.

Sold Only in Full Boxes

SCREEN COUPLINGS

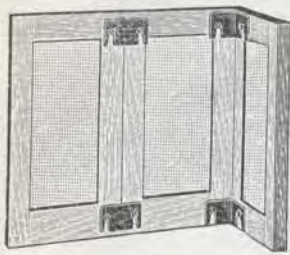

(No. 15K—Corner)



(No. 16K—Flat)

WROUGHT STEEL, ZINC PLATED

Screen couplings are used for screen porches, screen houses or any place where it is desired to fasten a number of frames together.

Corner Coupling

Width 1 1/4 inches. Length each 9° angle 1 1/2 inches.

(15K)

Each L3805F D1C1 1/2 \$0.15

144 in box with screws. Wt. box 8 1/2 lbs.

Flat Coupling

Size 1 1/4 x 2 1/4 inches.

(16K)

Each L3806F D1C0 \$0.15

144 in box with screws. Wt. box 6 lbs.

Your Stock Should Include a Reasonable Variety of Door Closers, Checks and Springs.

SCREEN DOOR BRACES

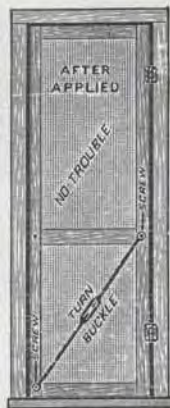

SAGLESS

Steel wire rod. Malleable turnbuckle with 1 1/2 inch take-up.

Length 42 inches

JAPANNED (42J)

Each L730F D1C6 \$0.25
 B-L730F D1C6—(Case lots 144)
 Twelve in box. 144 in ctn. Wt. ctn. 33 lbs.

CADMIUM (42CP)

Each L729F D1C3★ \$0.20
 B-L729F D1C2★—(Case lots 100)
 Ten in box. 100 in ctn. Wt. ctn. 23 lbs.

STANLEY



For Average Weight Doors

Wrought steel, zinc plated with solid brass adjusting screw. Corrugated tip. Easily applied and adjusted with a screw driver.

Length over-all 21 inches. Diameter of rod 1/4 inch. Adjustment screw 1 1/4 x 3/16 inches. Complete with 3/4 x 7 round head screws.

(1738K)

Each L732F D3C4 \$0.55

Twelve in box. Wt. box 4 3/4 lbs.

SCREEN DOOR BRACES

SAGLESS

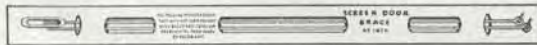

Mounted on a Card

Steel wire rods. Brass turnbuckle with 1 1/2 inch take up. Cadmium plated finish. Length 42 inches.

Rods 5/32 inch Diameter

Each L731F (C42U) D1C7★ \$0.25

B-L731F (C42U) D1C7★—(Case lots 144)

Twelve in box with screws. 144 in ctn. Wt. ctn. 33 lbs.

Heavy Duty Rods 7/32 inch Diameter

Each L720F (53Z42U) D3C6 \$0.55

B-L720F (53Z42U) D3C4—(Case lots 100)

Ten in box with screws. 100 in ctn. Wt. ctn. 48 lbs.

STORAGE HANGERS

For Storm Windows and Screens

STOR-A-WAY

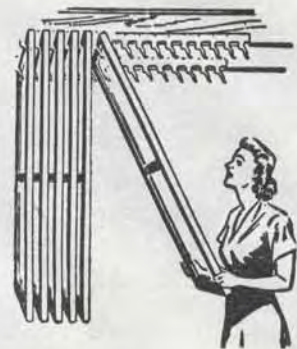

Keeps sashes off damp garage or basement floors and prevents warping or rotting and reduces glass breakage. Windows and screens can be hung in rotation as taken down, vertically or horizontally.

Hangs any standard wood sash from 7/8 to 1 3/16 inches thick regardless of width or length.

Constructed of sturdy heavy gauge aluminum. Easily put up. Additional brackets can be added in tandem.

Each Set Holds 20 Sashes

Set Consists of 6 Brackets

(SAW)

Per Set L5547F X2D97 \$4.95

B-L5547F X2D97—(Case lots 12)

One set in box. Wt. box 2 lbs.

SCREEN CORNER BRACES

EXTRA HEAVY STEEL

17 Gauge

Easy to apply. Makes Frames strong and rigid.

For new and old screens and sash. Well made, nicely finished. Size 3 1/4 x 3 1/4 x 1/4 inches.

Set consists of 4 corners.

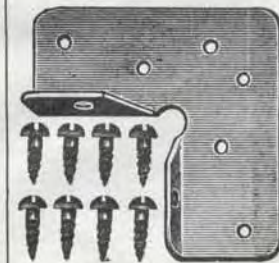

CADMIUM FINISH

(WS3CP)

Per Set L3790F D3C4 \$0.50

B-L3790F D3C2 1/2—(Case lots 72 sets)

JAPANNED FINISH

(WS3J)

Per Set L3791F D3C4 \$0.50

B-L3791F D3C2 1/2—(Case lots 72 sets)

One set in box with screws. Seventy-two in ctn. Wt. ctn. 48 lbs.

STAR ★ DENOTES BEST SELLER

SCREEN WINDOW AND STORM SASH HANGERS

DOUGLASS PATTERN

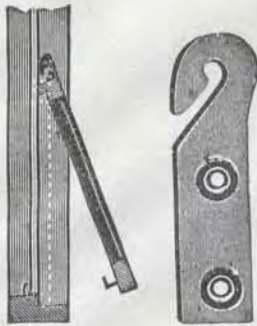

For Half Screens

The hangers are screwed to each side of screen frame at the top edge and hung on pins driven into the window casing.

Wrought steel; size 3 x 3/4-inch countersunk for No. 6 flat head screws.

Per Pair	Finish	Wt. Ctn. lbs.	Per Pair
L3810F (21J) D1C2	Japanned	30	\$0.20
B-L3810F (21J) D1C2 —(Case lots 288 pairs)			
L3811F (21CP) D1C2	Cadmium	30	\$0.20
B-L3811F (21CP) D1C2 —(Case lots 288 pairs)			

Twelve pairs in box with screws, dowel and pins.
288 pairs in ctn.

SCREEN CORNERS AND BRACES



**MICKLIN
Single Corner**

Applied to back of frame without removing wire or other facing. Ideal for repairing window screens, screen doors, etc.

LACQUERED FINISH

Heavy steel, 3x3 inches.

Set consists of 4 screen corners and sufficient nails for attaching.

Per Set	Per Set
L3793F (155) D1C4	\$0.25
B-L3793F (155) D1C4 —(Case lots 72 sets)	

One set in env. Seventy-two sets in ctn.
Wt. ctn. 18 3/4 lbs.

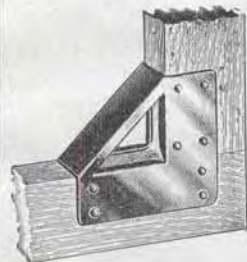

**MICKLIN
Dual Corners**

Reinforces both sides of the wood. The diagonal channel braces permanently prevent sagging.

For repairs and new construction.

Corners fit flush and nail heads countersink.

LACQUERED FINISH

Heavy steel, size 3x3 inches.

Set consists of 4 corners and necessary nails for attaching.

Per Set	For Frame, ins.	Wt. Ctn., lbs.	Per Set
L3794F (156) D2C4	7/8	15	\$0.40
B-L3794F (156) D2C4 —(Case lots 36 sets)			
L3795F (158) D2C4 1/2	1 1/8	16 1/2	.40
B-L3795F (158) D2C4 1/2 —(Case lots 36 sets)			

One set in box. Thirty-six sets in ctn.

SCREEN WINDOW AND STORM SASH HANGERS

KEES

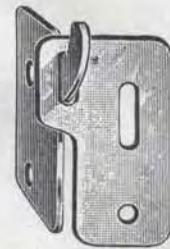

(Oval screw hole allows for adjustment)

GALVANIZED FINISH

For Full or Half Length Screens

For brick, veneer and stucco buildings where there is little or no space at the top of the casing.

Can be used on screens 3/8 inch thicker than casing.

GALVANIZED IRON—18 Gauge

Set consists of two hooks, two eyes and sufficient nails and screws for attaching.

Per Pair	Per Pair
L3820F (218G) D9C	\$0.15
B-L3820F (218G) D9C —(Case lots 288 pairs)	

12 pairs in box. Wt. box 60 lbs.
288 pair in ctn.

SCREEN WINDOW AND STORM SASH HANGERS

For Full Length Screens and Storm Sash



(Screen Open)

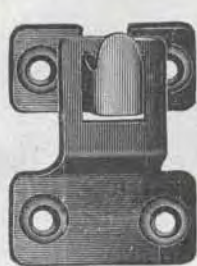

(No. 356 and No. 1742)

Pair consists of two hooks, two eyes and sufficient screws for attaching.

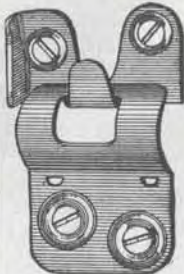

GOSSET

For Full Length Screen and Storm Windows

ALUMINUM

Pair consists of two hooks, two eyes and sufficient cadmium plated screws for attaching.

Per Pair L3800F (G) D1C4★.....\$0.25

B-L3800F (G) D1C4★—(Case lots 144 pairs)

Twelve pairs in box, 144 pairs in ctn.
Wt. ctn. 20 lbs.

EXTRA EYES ALUMINUM

Per Pair L3801F (GL) D0C8½.....\$0.15

B-L3801F (GL) D0C8½—(Case lots 144 pairs)

Twelve pairs in box with screws, 144 pairs in ctn.
Wt. ctn. 10 lbs.

HAGER

WROUGHT STEEL

Reversible, for Flush or Recessed Frames

JAPANNED FINISH

Per Pair L3825F (20J) D1C0★.....\$0.15

B-L3825F (20J) D9C½★—(Case lots 288 pairs)

CADMIUM FINISH

Per Pair L3821F (20CP) D1C0★.....\$0.15

B-L3821F (20CP) D9C½★—(Case lots 288 pairs)

Twelve pairs in box, 288 pairs in ctn.
Wt. ctn. 60 lbs.

EXTRA LOWER PARTS

JAPANNED FINISH

Per Pair L3828F (20J-L) D5C.....\$0.10

B-L3828F (20J-L) D4C¾—(Case lots 288 pairs)

CADMIUM FINISH

Per Pair L3824F (20CP-L) D5C★.....\$0.10

B-L3824F (20CP-L) D4C¾★—(C. L. 288 pairs)

Twelve pairs in box, 288 pairs in ctn.
Wt. 48 lbs.

STANLEY DOUBLE-DUTY

For Flush or Offset Frames

WROUGHT STEEL—JAPANNED

Per Pair L3840F (1742J) D1C1.....\$0.15

B-L3840F (1742J) D1C1—(Case lots 72 pairs)

Twelve pairs in box, Seventy-two pairs in ctn.
Wt. ctn. 10 lbs.

DOOR BUTTONS

For Light Doors, Windows, Storm Windows and Screens

WROUGHT STEEL—JAPANNED



Requires No. 8 flat head wood screw.

Length 1¾ inches.

Per Box L741F (1123/1¾) X1D99.....\$0.05

144 in box without screws. Wt. box 1⅞ lbs.



ALUMINUM

Length 1¾ inches.

Per Box L743F (X134A) X2D80.....\$0.05

144 in box with screws. Wt. box 2½ lbs.

SASH FASTENERS

LUDWIG

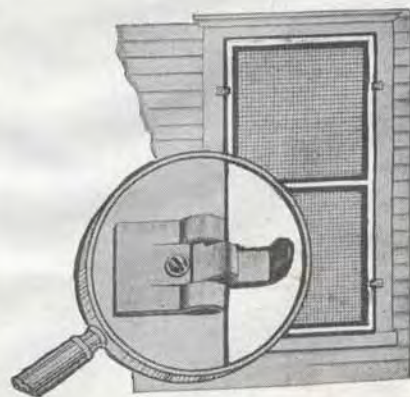

For Combination Doors, Screen and Storm Windows

Made of spring steel and cadmium plated. Spring tension snap fastener stops rattling. Ideal for inserts in combination doors.

Per Box (144) L3938F (LU) X6D00.....\$0.10

B-L3938F (LU) X6D00—(Case lots 12 boxes)

144 fasteners with screws in a display box, with one fastener mounted on a demonstrator block.

Twelve boxes in shipping ctn. Wt. ctn. 60 lbs.

Sold Only in Full Boxes

PLASTIC COATED CARDED HARDWARE

Shelby's Plasti-Coat

Hardware and card face entirely sealed in plastic—no dirty cards—no discolored hardware. Cards designed to emphasize hardware rather than card.

All cards same width 2 1/16 in. Only three lengths 4 3/4, 6 and 9 1/2 in.

CHAIN DOOR GUARDS



Door Plate 4x1 1/4 in. Metal gauge .042. Jamb plate 1 1/4 x 1 1/16 in.

Commercial test strength 180 lbs. Length of chain 6 3/4 in.

Brass Plated Finish

Per Card L952F (PC72-26) D2C7 1/2 \$0.46

Shel-B-Brite Finish

L953F (PC72-66) D2C7 1/2 0.46
One on card, twelve in box. Wt. box 1 lb.

BARREL BOLTS



Wrought Steel—Brass Plated

Per Card	Size, ins.	Ctn., lbs.	Wt. Per Card
L2909F (PC122-26)	D2C2	2 1 1/2	\$0.34
L2910F (PC122 1/2-26)	D2C3	2 1/2 1 3/4	.34
L2911F (PC123-26)	D2C2	3 2	.35
L2912F (PC124-26)	D2C3	4 2 1/2	.37

One on card, twelve in ctn.

DOOR HOLDERS

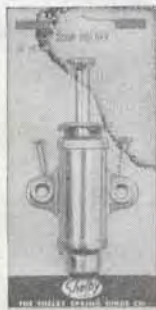

Wrought Steel—Brass Plated Finish

Size 4 inches—With Screws

Per Card L954F (PC580-26) D3C1 1/2 \$0.52
One on card, twelve in box. Wt. box 2 1/2 lbs.

WIRE COAT HOOKS



Wrought Steel—Shel-B-Brite Finish

Projection 3 inches

Per Card L956F (PC623-66) D0C9 1/2 \$0.16

One on card, twelve in box.

Wt. box 2 lbs.

WINDOW LOCKS



Wrought Steel—Brass Plated Finish

Base lock—1x2 9/16 inches.

Base Strike—3/4x2 9/16 inches.

With Screws

Per Card L957F (PC400-26) D1C7 \$0.28

One on card, twelve in box.

Wt. box 2 lbs.

Sold Only in Full Boxes

BAR SASH LIFT



Cast Aluminum—Brass Plated Finish

Size 4 inches

With Screws

Per Card L919F (PC504-26) D1C2 1/2 \$0.21

One on card, twelve in box.

Wt. box 1 1/4 lbs.

MODERN CABINET HINGES



Wrought Steel—Shel-B-Brite Finish

Size—2 3/16 x 1 1/2 inches.

With Screws

Per Card (1 pr.) L935F (PC453-66) D2C5 \$0.42

One on card, twelve cards in box.

Wt. box 1 1/2 lbs.

PLASTIC COATED CARDED HARDWARE

Shelby's Plasti-Coat

(Section 9—Page 97)

Hardware and card face entirely sealed in plastic—no dirty cards—no discolored hardware. Cards designed to emphasize hardware rather than card.

All cards same width $2\frac{15}{16}$ in. Only three lengths $4\frac{3}{4}$, 6, and $9\frac{1}{2}$ in.

MODERN OFFSET HINGES



Wrought Steel—Shel-B-Brite Finish

$\frac{3}{8}$ in. offset

Size $2\frac{1}{4} \times 1\frac{1}{2}$ inches.

With Screws

Per Card (1 pr.)

Per Card

L936F (PC455-66) D2C5.....\$0.42

One on card, twelve in box.

Wt. box $2\frac{1}{8}$ lbs.

TURN BUTTONS



Wrought Steel

Size 2 inches

Per Card (4)

Per Card

L939F (PC961-66) D1C2.....\$0.20

One on card, twelve in box.

Wt. box $\frac{3}{4}$ lb.

SCREEN DOOR HINGES



Wrought Steel

Size $2\frac{3}{4} \times 2\frac{1}{2}$ in.

Black Enamel Finish

Without Screws

Per Card

Wt. box, lbs.

Per Card

L916F (PC871X-12) D1C6 $2\frac{3}{4}$ \$0.27

One on card, twelve in box.

BUTTERFLY HINGES



Wrought Steel

Size $2\frac{1}{16} \times 2\frac{3}{16}$ inches.

Brass Plated Finish

Per Card (1 pr.)

Per Card

L937F (PC441-26) D2C3 $\frac{1}{2}$\$0.39

Shel-B-Brite Finish

L938F (PC441-66) D2C3 $\frac{1}{2}$ 0.39

One on card, twelve in box.

Wt. box 2 lbs.

SCREEN HANGER SETS



Wrought Steel—Shel-B-Brite Finish

Hook Size $2\frac{1}{16} \times \frac{3}{4}$ inches.

Eye Size $2\frac{1}{16} \times \frac{3}{4}$ inches.

With Screws

Per Card

Per Card

L940F (PC773S-66) D1C7.....\$0.28

One on card, twelve in box.

Wt. box $2\frac{1}{8}$ lbs.

Sold Only in Full Boxes

CABINET PULLS



Wrought Steel—Brass Plated

Length $4\frac{1}{8}$ in. Projection 1 in.

With Screws

Per Card

Per Card

L955F (PC63-26) D0C9 $\frac{1}{2}$\$0.16

One on card, twelve cards in box.

Wt. box 1 lb.

PLASTIC COATED CARDED HARDWARE

Shelby's Plasti-Coat

Hardware and card face entirely sealed in plastic—no dirty cards—no discolored hardware. Cards designed to emphasize hardware rather than card.

All cards same width $2\frac{5}{16}$ in. Only three lengths $4\frac{3}{4}$, 6 and $9\frac{1}{2}$ in.

DOOR STOPS



Cast Aluminum—Brass Plated Finish

Projection 3 inches.

Per Card Per Card

L906F (PCL14-26) D1C2 $\frac{1}{2}$\$0.20

One on card, twelve in box.

Wt. box 1 lb.

CUPBOARD TURNS



Wrought Steel—Brass Plated Finish

Large Size
Size Case— $2\frac{1}{8}$ x $1\frac{1}{2}$ inches.
Size Strike— $2\frac{1}{8}$ x $\frac{5}{8}$ inches.
Length of knob $\frac{3}{8}$ inch.

With Screws

Per Card Per Card

L958F (PC742/26) D2C7 $\frac{1}{2}$\$0.46

One on card, twelve cards in box.

Wt. box 2 lbs.

CHAIN DOOR STOP



Cadmium Finish

Length over all $22\frac{3}{4}$ inches.

With Screws

Per Card Per Card

L909F (PC952-18) D4C6.....\$0.77

One on card, twelve in box.

Wt. box $6\frac{1}{2}$ lbs.

COAT HOOKS



Cast Aluminum—Brass Plated Finish

Projection $2\frac{7}{8}$ in. Length $3\frac{1}{4}$ in.

With Screws

Per Card Per Card

L908F (PC83-26) D1C2 $\frac{1}{2}$\$0.20

One on card, twelve in box.

Wt. box 1 lb.

Sold Only in Full Boxes

SPACE SAVER HOOKS



Cast Aluminum—Brass Plated Finish

Projection $6\frac{1}{2}$ inches.

Per Card Per Card

L910F (PC81-26) D4C0.....\$0.67

One on card, twelve in box.

Wt. box $2\frac{1}{2}$ lbs.



Cast Aluminum—Brass Plated Finish

Projection $1\frac{5}{16}$ inches.

Per Card Per Card

L907F (PC17-26) D1C9.....\$0.32

One on card, twelve in box.

Wt. box 1 lb.

CARDED HARDWARE

CORBIN



Counter and Wall Display Merchandiser

Gleaming beauty of solid brass or bright red cards plus yellow background of metal display stand makes this a real traffic stopper. 9x21½ inch panels may be mounted on ledge or counter or separated for hanging on wall or end fixture.

Display rack comes free with 92 cards of blister packaged hardware with brass screws or pins as listed under open stock below.

Each O-C200-F X33D12..... Each \$49.78
One in ctn. Wt. ctn. 16 lbs.

OPEN STOCK

Per Card	Size, ins.	No. on Card	Cards in Ctn.,	Wt. lbs.	Per Card
BUTT HINGES					
L3158F (CN1)	D3C6	1x¾	2 Pair	6 5/8	\$0.55
L3159F (CB1½)	D3C5	1½x1¼	1 Pair	6 7/8	.55
L3160F (CM1½)	D3C3	1½x1	1 Pair	6 7/8	.50

ORNAMENTAL HINGES

L3161F (C31)	D2C1	5/8x1 7/8	1 Pair	6 7/8	.41
L3162F (C35)	D2C1	5/8x2 5/8	1 Pair	6 7/8	.41

BUTTERFLY HINGES

L3180F (C37)	D4C0	1 1/16x3 1/8	1 Pair	6 1 3/4	.60
--------------	------	--------------	--------	---------	-----

HASPS AND STAPLES

L3163F (C73)	D2C8	1 1/16x2 5/16	1 Set	6 3/4	.45
L3164F (C74)	D3C3	1x4 3/16	1 Set	6 1 1/2	.50
L3165F (C78)	D3C3	2 5/8x3/4	1 Set	6 3/4	.45

CORNER BRACES

L3167F (C250)	D2C8	1/2x1x1	4 Pcs.	6 1	.45
L3171F (C251)	D3C5	1/2x1 1/4x1 1/4	4 Pcs.	6 1 1/2	.55
L3172F (C252)	D4C0	1/2x2x2	4 Pcs.	6 1 7/8	.60
L3173F (C255)	D3C7	1/16x1 1/2x1 1/2	4 Pcs.	6 1 3/8	.55

BOX CORNERS

L3175F (C260)	D3C7	1 5/16x1 1/4x1 1/4	4 Pcs.	6 7/8	.55
L3178F (C261)	D4C5	1 1/16x1 3/4x1 3/4	4 Pcs.	4 1 3/8	.70
L3179F (C263)	D6C7	1 1/2x1 1/8x1 7/8	4 Pcs.	4 3 1/4	1.00

Twelve cards in ctn.



CN-1 (CB1½, CM1½)



C-31



C-73



C-35



C-74



C-37



C-78



C-250 (C-251, C-252)



C-260 (C-261, C-263)



C-255

**OPEN STOCK
FOR
CARDED HARDWARE DISPLAY**

HAGER

Display and Hardware

SCREEN DOOR SPRING HINGE

Cadmium Finish

Per Box ▲ Per Card
L1008F (CD1-CP) D7C5..... \$0.29
 One in pkg., on card with screws, five cards in box. Wt. box 3/4 lbs.

SCREEN CORNER BRACES

Cadmium Finish

Per Box ▲ Per Card
L966F (CD3CP) X1D15★..... \$0.42
 Four in pkg., on card. Five cards in box. Wt. box 2 lbs.

SCREEN HANGERS

Cadmium Finish

Per Box ▲ Per Card
L967F (CD20CP) D7C0★..... \$0.25
 Two in pkg., on card. Five cards in box. Wt. box 1 lb.

DOOR STOPS

Dull Brass Finish

Per Box ▲ Per Card
L968F (CD210DB) D5C5..... \$0.21
 One in pkg., on card. Five cards in box. Wt. box 3/4 lb.

CABINET HINGES

Dull Brass Finish

Per Box ▲ Per Card
L969F (CD1000DB) D9C5★..... \$0.35
 Two in pkg., on card. Five cards in box. Wt. box 1 lb.

3/8 inch Offset

Chrome Finish

Per Box ▲ Per Card
L970F (CD1006CHR) X1D35..... \$0.49
 Two in pkg., on card. Five cards in box. Wt. box 1 1/8 lbs.

DRAWER PULLS

Chrome Finish

Per Box ▲ Per Card
L971F (CD1014CHR) D9C5..... \$0.35
 One in pkg., on card. Five cards in box. Wt. box 3/8 lb.

DRAWER KNOBS

Chrome Finish

Per Box ▲ Per Card
L972F (CD1016CHR) D9C5..... \$0.35
 One in pkg., on card. Five cards in box. Wt. box 3/4 lb.

SCREEN DOOR HINGE

Cadmium Finish

Per Box ▲ Per Card (2)
L1010F (CD1018CP) X2D20..... \$0.79
 Two in pkg., on card with screws. Five cards in box. Wt. box 2 3/4 lbs.

HINGE HASPS

Dull Brass Finish

Per Box ▲ Per Card
L973F (CD1346DB) X1D05★..... \$0.99
 One in pkg., on card. Five cards in box. Wt. box 1/2 lb.

BARREL BOLTS

Cadmium Finish

Per Box		Size, ins.	Wt. Box, lbs.	▲ Per Card
L974F (CD1403CP2)	D7C0★	2	1/2	\$0.25
L975F (CD1403CP2 1/2)	D7C0★	2 1/2	1	.25
L976F (CD1403CP3)	D7C5★	3	1 1/4	.29

One in pkg., on card. Five cards in box.

DOOR BUTTONS

Cadmium Finish

Per Box ▲ Per Card
L977F (CD1407CP) D4C5★..... \$0.15
 Four in pkg., on card. Five cards in box. Wt. box 1/2 lb.

CHAIN DOOR GUARD

Dull Brass Finish

Per Box ▲ Per Card
L1015F (CD1410DB) X1D35..... \$0.49
 One in pkg., on card with screws. Five cards in box. Wt. box 1/2 lb.

FRICTION CATCHES

Cadmium Finish

Per Box ▲ Per Card
L978F (CD1432CP) D4C5★..... \$0.15
 One in pkg., on card. Five cards in box. Wt. box 1/4 lb.

SASH LIFT

Dull Brass Finish

Per Box ▲ Per Card
L1011F (CD1486DB) D4C5..... \$0.15
 Two in pkg., on card, with screws. Five cards in box. Wt. box 1/4 lb.

SOLD ONLY IN FULL BOXES

STAR ★ DENOTES BEST SELLER

OPEN STOCK
FOR
CARDED HARDWARE DISPLAY (Continued)

HAGER

Display and Hardware

SASH LOCKS

Dull Brass Finish

Per Box			▲ Per Card
L979F (CD1487DB)	D7C0★		\$0.25
One in pkg., on card. Five cards in box. Wt. box 1 lb.			

SASH LIFTS

Dull Brass Finish

Per Box			▲ Per Card
L980F (CD1489DB)	D7C0★		\$0.25
One in pkg., on card. Five cards in box. Wt. box 3/4 lb.			

NARROW BUTTS—TIGHT PIN

Cadmium Finish

Per Box		Size, ins.	Wt. Box, lbs.	▲ Per Card
L981F (CD1838CP1 1/2)	D7C5★	1 1/2	3/8	\$0.29
L982F (CD1838CP2)	D9C0★	2	3/4	.33
L983F (CD1838CP2 1/2)	X1D10★	2 1/2	2	.39
One pair in pkg., on card. Five cards in box.				

NARROW BUTTS—LOOSE PIN

Cadmium Finish

Per Box		Size, ins.	Wt. Box, lbs.	▲ Per Card
L984F (CD1840CP1 1/2)	D7C5★	1 1/2	3/8	\$0.29
L985F (CD1840CP2)	D9C0★	2	3/4	.33
L986F (CD1840CP2 1/2)	X1D10★	2 1/2	2	.39
One pair in pkg., on card. Five cards in box.				

STRAP HINGES

Cadmium Finish

Per Box		Size, ins.	Wt. Box, lbs.	▲ Per Card
L987F (CD1900CP2)	X1D15★	2	1	\$0.43
L988F (CD1900CP3)	X1D15★	3	1 3/4	.43
L989F (CD1900CP4)	X1D60★	4	2 1/2	.59
One pair in pkg., on card. Five cards in box.				

T HINGES

Cadmium Finish

Per Box		Size, ins.	Wt. Box, lbs.	▲ Per Card
L990F (CD1904CP2)	X1D15★	2	1 1/8	\$0.43
L991F (CD1904CP3)	X1D35★	3	1 1/2	.49
L992F (CD1904CP4)	X1D60★	4	2 1/2	.59
One pair in pkg., on card. Five cards in box.				

SAFETY HINGE HASPS

Cadmium Finish

Per Box		Size, ins.	Wt. Box, lbs.	▲ Per Card
L993F (CD1911CP2 1/2)	D7C5★	2 1/2	1 1/8	\$0.29
L995F (CD1915CP3 1/2)	X1D10★	3 1/2	1 5/8	.39
One in pkg., on card. Five cards in box.				

HINGE HASPS

Cadmium Finish

3 inch

Per Box				▲ Per Card
L994F (CD1912CP3)	X1D10★			\$0.39
One in pkg., on card. Five cards in box. Wt. box 7/8 lbs.				

MENDING PLATES

Cadmium Finish

Per Box		Size, ins.	Wt. Box, lbs.	▲ Per Card
L996F (CD1994CP2)	D5C5	2	3/4	\$0.19
L997F (CD1994CP2 1/2)	D5C5	2 1/2	1	.21
L998F (CD1994CP3)	D6C0★	3	1 1/8	.23
L999F (CD1994CP4)	D7C0	4	2 1/2	.25
Two in pkg., on card. Five cards in box.				

CORNER BRACES

Cadmium Finish

Per Box		Size, ins.	Wt. Box, lbs.	▲ Per Card
L1000F (CD1997CP1)	D4C5★	1	3/8	\$0.15
L1001F (CD1997CP1 1/2)	D5C5★	1 1/2	7/8	.19
L1002F (CD1997CP2)	D6C0★	2	1 3/4	.22
L1003F (CD1997CP2 1/2)	D7C0★	2 1/2	2 1/2	.25
Two in pkg., on card. Five cards in box.				

FLAT CORNER IRONS

Cadmium Finish

Per Box		Size, ins.	Wt. Box, lbs.	▲ Per Card
L1004F (CD1998CP1 1/2)	D4C5★	1 1/2	3/8	\$0.15
L1005F (CD1998CP2)	D4C5★	2	7/8	.15
L1006F (CD1998CP2 1/2)	D5C5★	2 1/2	1 3/4	.19
L1007F (CD1998CP3)	D6C0★	3	1 7/8	.21
Two in pkg., on card. Five cards in box.				

SOLD ONLY IN FULL BOXES

STAR ★ DENOTES BEST SELLER

CARDED HARDWARE DISPLAY

HAGER

(Illustrations for Open Stock Items)



L1008F (CD1)



L969F (CD1000DB)

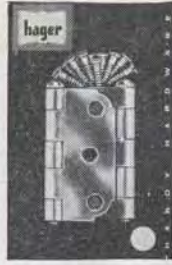

L1010F (CD1018)



L978F (CD1432CP)

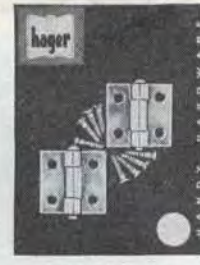

L984F Series
(CD1840CP)



L994F (CD1912CP)



L966F (CD3CP)



L970F (CD1006CHR)



L973F (CD1346DB)



L1011F (CD1486)



L987F Series
(CD1900CP)



L996F Series
(CD1994CP)



L967F (CD20CP)



L971F (CD1014CHR)



L974F Series
(CD1403CP)



L979F (CD1487DB)



L990F Series
(CD1904CP)



L1000F Series
(CD1997CP)



L968F (CD210BD)



L972F (CD1016CHR)



L971F (CD1407CP)



L980F (CD1489DB)



L993F (CD1911CP)



L1004F Series
(CD1998CP)



L1015F (CD1410)



L981F Series
(CD1838CP)

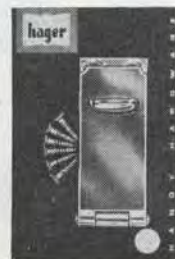

L995F (CD1915CP)

CARDED HARDWARE DISPLAY

HAGER



Handy

Twenty-three hand picked, most wanted, fastest moving "Do-it-yourself" leaders.

Packages in eye-stopping red, white and black see-thru package and "binned" into attention-getting compartmentized counter organizer.

Size of counter merchandiser 18x22 inches.

Contains the Following:

Qty.	No.	Finish	Item
2	L967F (CD20)	CP	Screen Hanger
2	L969F (CD1000)	DP	Cabinet Hinge
1	L973F (CD1346)	DB	Hinge Hasp
1	L974F (CD1403)	CP	2 in. Barrel Bolt
1	L975F (CD1403)	CP	2½ in. Barrel Bolt
4	L977F (CD1407)	CP	Door Button
1	L1009F (CD1410)	DB	Chain Door Guard
2	(CD1840)	CP	1 in. Narrow Butt Loose Pin
2	L984F (CD1840)	CP	1½ in. Narrow Butt Loose Pin
2	L985F (CD1840)	CP	2 in. Narrow Butt Loose Pin
2	L988F (CD1900)	CP	3 in. Strap Hinge
2	L989F (CD1900)	CP	4 in. Strap Hinge
2	L991F (CD1904)	CP	3 in. Tee Hinge
2	L992F (CD1904)	CP	4 in. Tee Hinge
1	L993F (CD1911)	CP	2½ in. Safety Hinge Hasp
1	L995F (CD1915)	CP	3½ in. Safety Hinge Hasp
1	L994F (CD1912)	CP	3 in. Hinge Hasp
4	L996F (CD1994)	CP	2 in. Mending Plate
4	L998F (CD1994)	CP	3 in. Mending Plate
4	L1001F (CD1997)	CP	1½ in. Corner Brace
4	L1002F (CD1997)	CP	2 in. Corner Brace
4	L1004F (CD1998)	CP	1½x¾ in. Flat Corner Iron
4	L1006F (CD1998)	CP	2½x¾ in. Flat Corner Iron

Symbol of Finishes:

NOTE—CP Cadmium Plated

DB Dull Brass

Per Display

▲Per Display

61-140-F X21D19.....\$35.32

One in ctn. Wt. ctn. 23½ lbs.

CARDED HARDWARE DISPLAY



HAGER

Display and Hardware

Sells 42 different household hardware items in only 2½ square feet of floor space. Height 56 inches. Sells from both sides and is constructed of U-channel steel. Non-slip rubber feet. Display contains six packages each of items listed below.

Contains the following:

Quantity in Each Pkg.	No.	Finish	Items	Quantity in Each Pkg.	No.	Finish	Items
4	L 966 F-CD3	CP	Screen Corner Braces	2	L 987 F-CD1900CP2	CP	Lt. Strap Hinges
2	L 967 F-CD20	CP	Screen Hanger	2	L 988 F-CD1900CP3	CP	Lt. Strap Hinges
1	L 968 F-CD210	DB	Door Stop	2	L 989 F-CD1900CP4	CP	Lt. Strap Hinges
2	L 969 F-CD1000	DB	Cabinet Hinges	2	L 990 F-CD1904CP2	CP	Lt. T-Hinge
2	L 970 F-CD1006	Chr.	Cabinet Hinge	2	L 991 F-CD1904CP3	CP	Lt. T-Hinge
1	L 971 F-CD1014	Chr.	Drawer Pull	2	L 992 F-CD1904CP4	CP	Lt. T-Hinge
1	L 972 F-CD1016	Chr.	Drawer Knob	1	L 993 F-CD1911-2½	CP	Safety Hinge Hasp
1	L 973 F-CD1346	DB	Lt. Hinge Hasp	1	L 995 F-CD1915-3½	CP	Safety Hinge Hasp
1	L 974 F-CD1403CP2	CP	Barrel Bolt	1	L 994 F-CD1912-3	CP	Hinge Hasp
1	L 975 F-CD1403CP2½	CP	Barrel Bolt	4	L 996 F-CD1994CP2	CP	Mending Plate
1	L 976 F-CD1403CP3	CP	Barrel Bolt	4	L 997 F-CD1994CP2½	CP	Mending Plate
4	L 977 F-CD1407	CP	Door Button	4	L 998 F-CD1994CP3	CP	Mending Plate
1	L 978 F-CD1432	CP	Friction Catch	4	L 999 F-CD1994CP4	CP	Mending Plate
1	L 979 F-CD1487	DB	Sash Lock	4	L 1000 F-CD1997CP1	CP	Corner Brace
1	L 980 F-CD1489	DB	Sash Lift	4	L 1001 F-CD1997CP1½	CP	Corner Brace
2	L 981 F-CD1838CP1½	CP	Lt. Narrow Butt, Tight Pin	4	L 1002 F-CD1997CP2	CP	Corner Brace
2	L 982 F-CD1838CP2	CP	Lt. Narrow Butt, Tight Pin	4	L 1003 F-CD1997CP2½	CP	Corner Brace
2	L 983 F-CD1838CP2½	CP	Lt. Narrow Butt, Tight Pin	4	L 1004 F-CD1998CP1½	CP	Flat Corner Iron
2	L 984 F-CD1840CP1½	CP	Lt. Narrow Butt, Loose Pin	4	L 1005 F-CD1998CP2	CP	Flat Corner Iron
2	L 985 F-CD1840CP2	CP	Lt. Narrow Butt, Loose Pin	4	L 1006 F-CD1998CP2½	CP	Flat Corner Iron
2	L 986 F-CD1840CP2½	CP	Lt. Narrow Butt, Loose Pin	4	L 1007 F-CD1998CP3	CP	Flat Corner Iron

NOTE—Symbol of finishes: CP—Zinc Plated; DB—Dull Brass; CHR—Chrome

Per Display
✚139-F X46D44

Packed in three ctns. Wt. ctn. 85 lbs.

Per Display
\$77.40

Item marked ✚ not carried in stock. Can only be furnished from factory, St. Louis, Mo.
Drop shipped prepaid to dealer.

CARDED HARDWARE

**FRAMLESS MIRROR HOLDERS
MIDWAY**

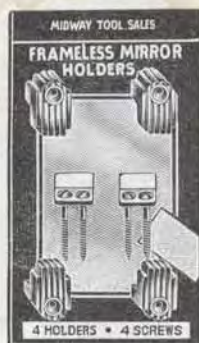

Dust proof plastic clips $\frac{7}{8} \times \frac{5}{8} \times \frac{1}{4}$ inch. Size of fitting screw $1\frac{1}{4}$ inches.

Card of 4 Clips
Size of Card $3\frac{1}{4} \times 6$ inches

Per Box
61-99-F X4D32★.....\$0.25
Twenty-four in box. Wt. box $1\frac{1}{2}$ lbs.

Sold Only in Full Boxes

**LICENSE PLATE HOLDERS
RED DEVIL**



Will not shake loose or rust tight.
Heavy steel bolt with slotted head. Self locking wing nut and washer. Cadmium plated finish.
Four mounted on card $2\frac{3}{8} \times 4$ inches.

48 Fasteners

Per Card
L1885F (RD4) D1C5★.....\$0.20
Forty-eight cards in box. Wt. box 32 lbs.

SCREEN CORNER BRACES



For New and Old Screens

Wrought steel, terne-coat plate, perforated for nails. Sizes 3×3 inches.

Per Set
L3792F (22U) D1C3.....\$0.20
B-L3792F (22U) D1C2—(Case lots 144)

One set of four in env. with screws.
Ten sets in box. 100 in ctn. Wt. ctn. 17 lbs.

**SASH LIFTS OR
DOOR PULLS**



BAR LIFTS

On Cards

CAST IRON

POLISHED CHROME FINISH

Length 4 inches.

Per Card
L4469F (CM625) D1C7★.....\$0.25

B-L4469F (CM625) D1C7★—(Case lots 288)
One on card with screws. Twelve cards in box.
Wt. box 2 lbs.

DRAWER PULLS

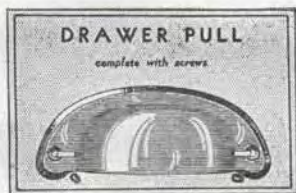

WROUGHT STEEL

On Cards

Length $3\frac{1}{2}$ inches.

POLISHED CHROME FINISH

Per Card
L1787F (CM724) D1C3.....\$0.20
LX1787F (CM724) D1C3—(Case lots 288)

One on card with screws. Twelve cards in box.
288 in ctn Wt. ctn. 24 lbs.

CLOSET ROD HOLDER SETS

SHELBY

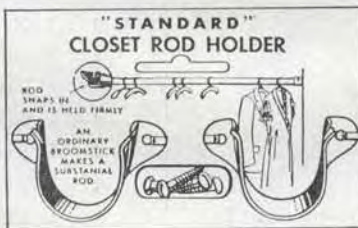

Broomstick placed in these holders makes closet rod of any desired length. Rod snaps in holders and is held firm. Spring steel holders. Dull brass finish. Complete with screws.

Without Rod

Per Card
L1893F (EA226) D1C1.....\$0.15

One set mounted on card. Twelve cards in box
Wt. box $1\frac{1}{4}$ lbs.

**SCREEN WINDOW AND
STORM SASH HANGERS**

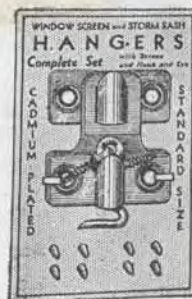

WROUGHT STEEL

CADMIUM PLATED

On Cards

$1\frac{1}{2}$ -inch hook and eye.

Per Card
L3829F (427) D1C4 $\frac{1}{2}$\$0.25
B-L3829F (427) D1C4 $\frac{1}{2}$ —(Case lots 288)
One set on card with screws. Twelve cards in box.
288 in ctn. Wt. ctn. 48 lbs.

SASH LOCKS



Locks windows up or down, prevents rattling.
Holds window at any height. Applied on bottom rail of lower sash.

Wrought steel. Rubber tip. Size over-all $2\frac{1}{2} \times 1\frac{1}{8}$ inches.

NICKEL FINISH

Per Card
L3987F (AW-200C) D1C4.....\$0.22

One on card with screws.
Twenty-four cards in ctn. Wt. ctn. 2 lbs.

SASH LOCK DEMONSTRATORS

AMEROCK WINTITE

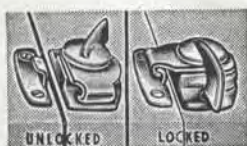

Show customers unique locking and sealing action.

Clear-vue packaging adds extra sales appeal. Shiny clear plastic dome gives full view of hardware from top and all sides.

Locks securely, ends rattles and stops drafts.

Display 3 ways—hang up or bin display or use in display carton.

Nesting feature makes it easy to stack packages and keep display orderly.

Display includes free 8x5 1/4 x 3 1/2 inch demonstrator with mounted hardware and ten each wrought brass sash locks and sash lifts in polished brass finish.

Per Display	Per Display
With Spring Action Locks	
(A7045/3 Locks—A7220/3 Lifts)	
0-7015EH-F X7D20.....	\$12.00

With Standard Locks	
(A7020/3 Locks—A7220/3 Lifts)	
0-7006EH-F X7D41.....	12.35
One in ctn. Wt. ctn. 10 lbs.	

SASH LOCK

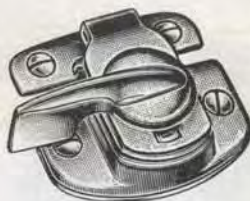

AMEROCK-WINTITE

Heavy plate size 2 3/8 x 1 3/8 inches. Size of strike 2 x 3/8 inches. Eccentric action assures positive locking of window.

SPRING ACTION TYPE
Completely Retracts Bolt
WROUGHT STEEL

Each	No. in Case	Wt. in Case lbs.	Each
Polished Brass			
L3978F (A7045/3)	D4C1	100 23	\$0.69
LX3978F (A7045/3)	D4C1	—(Case lots 100)	
Dull Bronze Plated			
L3980F (A7045/10P)	D4C5	50 12	.75
LX3980F (A7045/10P)	D4C5	—(Case lots 50)	
Polished Chrome			
L3975F (A7045/26)	D4C1	100 23	.69
LX3975F (A7045/26)	D4C1	—(Case lots 100)	
Ten in box.			

STANDARD TYPE
WROUGHT STEEL

Each	No. in Case	Wt. in Case lbs.	Each
Polished Brass			
L4019F (A7020/3)	D3C5	100 23	\$0.59
LX4019F (A7020/3)	D3C5	—(Case lots 100)	
Dull Bronze (Enamel)			
L4021F (A7020/10)	D3C9	50 12	.65
LX4021F (A7020/10)	D3C9	—(Case lots 50)	
Polished Chrome			
L4022F (A7020/26)	D3C5	100 23	.59
LX4022F (A7020/26)	D3C5	—(Case lots 100)	
WROUGHT BRASS			
Polished Brass			
L4023F (A07020/3)	D8C7	50 13	1.45
LX4023F (A07020/3)	D8C7	—(Case lots 50)	
Polished Chrome			
L4025F (A07020/26)	D8C7	50 13	1.45
LX4025F (A07020/26)	D8C7	—(Case lots 50)	
One in envelope with screws. Ten in box.			

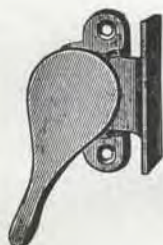

MALLEABLE IRON
DULL BRASS FINISH

Each	Each
L3966F (EA18) D2C6★.....	\$0.40
Twelve in box with screws. Wt. box 3 lbs.	

SASH LIFTS AMEROCK



Scientifically designed for strength and streamlined for beauty. Positive finger grip for raising window—comfortable smooth surface fits palm for lowering. Easy to clean.

Size 4 1/8 x 1 1/8 inches.

HEAVY WROUGHT STEEL
POLISHED BRASS FINISH

Each	Each
L4493F (A7220/3) D2C3 1/2★.....	\$0.39
LX4493F (A7220/3) D2C3 1/2★—(C. L. 100)	
Ten in box. 100 in ctn. Wt. ctn. 12 lbs.	

BRONZE ENAMELED FINISH

Each	Each
L4495F (A7220/10) D2C7.....	\$0.45
LX4495F (A7220/10) D2C7—(Case lots 50)	
Ten in box. 50 in ctn. Wt. ctn. 6 1/2 lbs.	

POLISHED CHROME FINISH

Each	Each
L4496F (A7220/26) D2C3 1/2★.....	\$0.39
LX4496F (A7220/26) D2C3 1/2★—(C. L. 100)	
Ten in box. 100 in ctn. Wt. ctn. 12 lbs.	

WROUGHT BRASS
POLISHED BRASS FINISH

Each	Each
L4497F (A07220/3) D4C2★.....	\$0.70
LX4497F (A07220/3) D4C2★—(C. L. 50)	
Ten in box. 50 in ctn. Wt. ctn. 7 lbs.	

POLISHED CHROME FINISH

Each	Each
L4499F (A07220/26) D4C2.....	\$0.70
LX4499F (A07220/26) D4C2—(Case lots 50)	
One in env. with screws.	
Ten in box. 50 in ctn. Wt. ctn. 7 lbs.	

NOTE—For Direct Shipment on (Amerock) American Hardware See Sec. 9—Page 123.

SASH LIFTS AND LOCKS

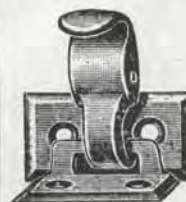

WROUGHT STEEL
PLATES
(Iron Hook)

Size plate, 2x1 inches.

DULL BRASS FINISH

Each	Each
L4509F (EA13313) D4C8 1/2★.....	\$0.75
Twelve in box with screws. Wt. box 2 lbs.	

STAR ★ DENOTES BEST SELLER

SASH LOCKS



FITCH PATTERN
With Spring

Size 2 5/8 x 1 3/4 inches.

WROUGHT STEEL
DULL BRASS FINISH
(EA59)

Each		Each
L3971F	D1C1 1/2 ★	\$0.25
B-L3971F	D1C1 ★—(Case lots 288)	

POLISHED BRASS FINISH
(A59)

Each		Each
L3970F	D1C1 1/2 ★	\$0.25
B-L3970F	D1C1 ★—(Case lots 288)	

POLISHED NICKEL FINISH
(E59)

Each		Each
L3984F	D1C2 1/2 ★	\$0.25
B-L3984F	D1C2 ★—(Case lots 288)	
288 in ctn. Wt. ctn. 48 lbs.		



FITCH PATTERN
Size 2 1/8 x 1 5/8 inches.

CAST IRON
DULL BRASS FINISH
(EA1839)

Each		Each
L4014F	D1C7 ★	\$0.30
B-L4014F	D1C7 ★—(Case lots 360)	

POLISHED NICKEL FINISH
(E1839)

Each		Each
L4013F	D1C9 1/2 ★	\$0.35
B-L4013F	D1C9 1/2 ★—(Case lots 360)	

POLISHED BRASS FINISH
(A1839)

Each		Each
L4012F	D1C7 ★	\$0.30
B-L4012F	D1C7 ★—(Case lots 360)	
360 in ctn. Wt. ctn. 75 lbs.		



FITCH PATTERN
Size 2 1/8 x 1 5/8 inches.

CAST BRASS
POLISHED BRASS FINISH
(A1834)

Each		Each
L4008F	D6C0 ★	\$0.90
All above, twelve in box with screws Wt. box 2 1/2 lbs.		

WINDOW LOCKS

YALE

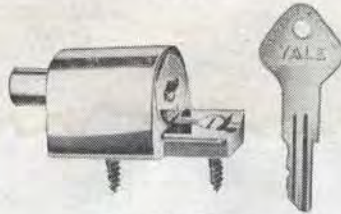

Double-Duty
Locks Open—Locks Shut

Fits all types of double-hung windows—also used for sliding glass doors. Plug and shell assembly is moved to locked or unlocked position after inserting key and turning plug. Key removable in both positions.

Rustless metal, polished brass finish. With two sheet brass keepers, two wood screws and two keys. Overall depth 1 1/2 inches, width 1 inch, height 3 1/2 inches.

Individually boxed, five in display carton.

Each		Each
L1566F	(L113) X1D24	\$1.85
Five in box. Wt. box 1 lb.		

WINDOW VENTILATING
SASH LOCKS

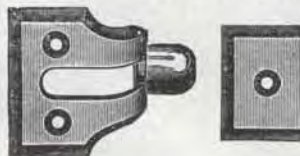

WROUGHT
STEEL
PLATES
WROUGHT
BRONZE
SLIDE KNOB
DULL BRASS
FINISH

Affords a safeguard for ventilating rooms, allowing windows to be left open at top and bottom with entire security against intrusion.

Size 1 1/2 x 1 1/2 inches. Plate 1 1/4 x 7/8 inches.

Each		Each
L3967F	(EA037) D1C7	\$0.28
Twelve in box with screws. Wt. box 1 1/2 lbs.		

SASH LIFTS
FLUSH



For Narrow Bottom Rails Prefit Sash
Size 2 7/8 x 1 1/8 inches. Depth 1 3/32 inch.

WROUGHT STEEL
DULL BRASS FINISH
(EA716)

Each		Each
L4472F	D5C1 1/2 ★	\$0.10

WROUGHT BRASS
POLISHED BRASS FINISH
(A816)

Each		Each
L4475F	D1C4 1/2 ★	\$0.25

DULL BRASS FINISH
(EA816)

Each		Each
L4478F	D1C4 1/2 ★	\$0.25

POLISHED CHROME FINISH
(CM816)

Each		Each
L4476F	D1C7 1/2 ★	\$0.30
Thirty-six in box with screws. Wt. box 2 1/2 lbs.		

SASH LIFTS



CAST IRON
Size 4 x 1 1/4 inches.
DULL BRASS FINISH
(EA3294)

Each		Each
L4485F	D1C0 ★	\$0.15
B-L4485F	D1C0 ★—(Case lots 288)	

POLISHED NICKEL FINISH
(E3294)

Each		Each
L4482F	D1C1 1/2 ★	\$0.20
B-L4482F	D1C1 1/2 ★—(Case lots 288)	

POLISHED BRASS FINISH
(A3294)

Each		Each
L4479F	D0C9 ★	\$0.15
B-L4479F	D0C9 ★—(Case lots 288)	
288 in ctn. Wt. ctn. 42 lbs.		

CAST BRASS
Size 4 x 1 1/8 inches.
DULL BRASS FINISH
(EA9294)

Each		Each
L4505F	D3C8	\$0.60

POLISHED BRASS FINISH
(A9294)

Each		Each
L4500F	D3C8 ★	\$0.60

CHROME FINISH
(CM9294)

Each		Each
L4501F	D4C9	\$0.75
Twelve in box. Wt. box 1 3/4 lbs.		

CAST IRON
Size 5 x 1 3/8 inches.
DULL BRASS FINISH
(EA3296)

Each		Each
L4486F	D1C6 ★	\$0.25
B-L4486F	D1C6 ★—(Case lots 144)	
144 in ctn. Wt. ctn. 36 lbs.		

CAST BRASS
Size 5 x 1 3/8 inches.
DULL BRASS FINISH
(EA9296)

Each		Each
L4508F	D7C0	\$1.10
Twelve in box with screws. Wt. box 2 1/4 lbs.		

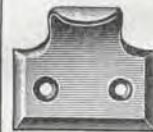

WROUGHT STEEL
Beveled Edge
Size 1 3/8 x 1 1/8 inches.

DULL BRASS FINISH
(EA406)

Each		Each
L4466F	D0C4 ★	\$0.06

POLISHED NICKEL FINISH
(E408)

Each		Each
L4467F	D0C6 ★	\$0.10
Thirty-six in box with screws. Wt. box 2 1/4 lbs.		

SASH PULLS OR
PULL DOWN HOOKS



Size 4 1/8 inches. Hole 7/8 inch.

Each		Each
L3911F	(3064-4) X1D60	\$2.40
Ten in box with screws. Wt. box 3 lbs.		

SCREEN WINDOW AND STORM SASH HANGERS

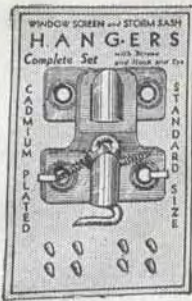

**WROUGHT STEEL
CADMIUM
PLATED
On Cards**
1½-inch hook
and eye.

Per Card
L3829F (427) D1C4½..... \$0.25
B-L3829F (427) D1C4½—(Case lots 288)
One set on card with screws. Twelve cards in box.
288 in ctn. Wt. ctn. 48 lbs.

**CARDED HARDWARE
CUPBOARD TURNS**

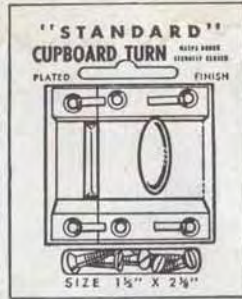

Large Size
Size 1½x2¼ inches.
**POLISHED
CHROME**

Per Card
L2176F (CM525) D3C2..... \$0.50
One on card with screws.
Twelve cards in box. Wt. box 2½ lbs.

CUP HOOKS



WROUGHT BRASS
6 on a Card
Size ¾ inch.

Per Card
L5080F (81⅞C) D0C7..... \$0.15
Twenty cards in box. Wt. box 2 lbs.

SAFETY HOOKS AND EYES

SHAPLEIGH'S



Carded and boxed for convenient self-service sales. Tamperproof fastening device.
Length 2½ inches.

BRIGHT ZINC FINISH

Per Box
L5040F (5930½) X1D95★..... \$0.25
Two on card. Twelve cards in box.
Wt. box 2 lbs.

Sold Only in Full Boxes

**OUR STOCK
OF
BUILDERS'
HARDWARE
IS COMPLETE**

SASH LOCK DEMONSTRATORS

AMEROCK WINTITE



Show customers unique locking and sealing action.

Clear-vue packaging adds extra sales appeal. Shiny clear plastic dome gives full view of hardware from top and all sides.

Locks securely, ends rattles and stops drafts.

Display 3 ways—hang up or bin display or use in display carton.

Nesting feature makes it easy to stack packages and keep display orderly.

Display includes free 8x5 1/4 x 3 1/2 inch demonstrator with mounted hardware and ten each wrought brass sash locks and sash lifts in polished brass finish.

Per Display
With Spring Action Locks
 (A7045/3 Locks—A7220/3 Lifts)
 0-7015EH-F X7D20.....\$12.00

Per Display
With Standard Locks
 (A7020/3 Locks—A7220/3 Lifts)
 0-7006EH-F X7D41..... 12.35
 One in ctn. Wt. ctn. 10 lbs.

SASH LOCK

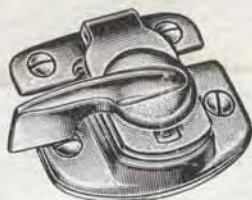

AMEROCK-WINTITE

Heavy plate size 2 3/8 x 1 3/8 inches. Size of strike 2 x 3/8 inches. Eccentric action assures positive locking of window.

SPRING ACTION TYPE
 Completely Retracts Bolt
WROUGHT STEEL

Each	No. in Case	Wt. in Case lbs.	Each
Polished Brass			
L3978F (A7045/3)	D4C1	100 23	\$0.69
LX3978F (A7045/3)	D4C1—(Case lots 100)		
Dull Bronze Plated			
L3980F (A7045/10P)	D4C5	50 12	.75
LX3980F (A7045/10P)	D4C5—(Case lots 50)		
Polished Chrome			
L3975F (A7045/26)	D4C1	100 23	.69
LX3975F (A7045/26)	D4C1—(Case lots 100)		

Ten in box.

STANDARD TYPE
WROUGHT STEEL

Each	No. in Case	Wt. in Case lbs.	Each
Polished Brass			
L4019F (A7020/3)	D3C5	100 23	\$0.59
LX4019F (A7020/3)	D3C5—(Case lots 100)		
Dull Bronze (Enamel)			
L4021F (A7020/10)	D3C9	50 12	.65
LX4021F (A7020/10)	D3C9—(Case lots 50)		
Polished Chrome			
L4022F (A7020/26)	D3C5	100 23	.59
LX4022F (A7020/26)	D3C5—(Case lots 100)		
WROUGHT BRASS			
Polished Brass			
L4023F (A07020/3)	D8C7	50 13	1.45
LX4023F (A07020/3)	D8C7—(Case lots 50)		
Polished Chrome			
L4025F (A07020/26)	D8C7	50 13	1.45
LX4025F (A07020/26)	D8C7—(Case lots 50)		

One in envelope with screws. Ten in box.

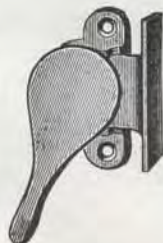

MALLEABLE IRON
DULL BRASS FINISH

Each	No. in Case	Wt. in Case lbs.	Each
L3966F (EA18)	D2C6★		\$0.40

Twelve in box with screws. Wt. box 3 lbs.

STAR ★ DENOTES BEST SELLER

SASH LIFTS AMEROCK



Scientifically designed for strength and streamlined for beauty. Positive finger grip for raising window—comfortable smooth surface fits palm for lowering. Easy to clean.

Size 4 1/8 x 1 1/8 inches.

HEAVY WROUGHT STEEL
POLISHED BRASS FINISH

Each	No. in Case	Wt. in Case lbs.	Each
L4493F (A7220/3)	D2C3 1/2 ★		\$.39
LX4493F (A7220/3)	D2C3 1/2 ★—(C. L. 100)		

Ten in box, 100 in ctn. Wt. ctn. 12 lbs.

BRONZE ENAMELED FINISH

Each	No. in Case	Wt. in Case lbs.	Each
L4495F (A7220/10)	D2C7		\$.45
LX4495F (A7220/10)	D2C7—(Case lots 50)		

Ten in box, 50 in ctn. Wt. ctn. 6 1/2 lbs.

POLISHED CHROME FINISH

Each	No. in Case	Wt. in Case lbs.	Each
L4496F (A7220/26)	D2C3 1/2 ★		\$.39
LX4496F (A7220/26)	D2C3 1/2 ★—(C. L. 100)		

Ten in box, 100 in ctn. Wt. ctn. 12 lbs.

WROUGHT BRASS
POLISHED BRASS FINISH

Each	No. in Case	Wt. in Case lbs.	Each
L4497F (A07220/3)	D4C2★		\$.70
LX4497F (A07220/3)	D4C2★—(C. L. 50)		

Ten in box, 50 in ctn. Wt. ctn. 7 lbs.

POLISHED CHROME FINISH

Each	No. in Case	Wt. in Case lbs.	Each
L4499F (A07220/26)	D4C2		\$.70
LX4499F (A07220/26)	D4C2—(Case lots 50)		

One in env. with screws.
 Ten in box, 50 in ctn. Wt. ctn. 7 lbs.

NOTE—For Direct Shipment on (Amerock) American Hardware See Sec. 9—Page 123.

SASH LIFTS AND LOCKS



WROUGHT STEEL
PLATES
 (Iron Hook)

Size plate, 2x1 inches.

DULL BRASS FINISH

Each	No. in Case	Wt. in Case lbs.	Each
L4509F (EA13313)	D4C8 1/2 ★		\$.75

Twelve in box with screws. Wt. box 2 lbs.

SASH LOCKS



FITCH PATTERN

With Spring

Size 2 5/8 x 1 3/4 inches.

WROUGHT BRASS

POLISHED BRASS FINISH

- | | | |
|-----------------|------------------------------|--------|
| Each | | Each |
| L3986F | D1C8 | \$0.29 |
| B-L3986F | D1C7 —(Case lots 288) | |

Twelve in box, 288 in ctn. Wt. ctn. 40 lbs.

WROUGHT STEEL
DULL BRASS FINISH

(EA59)

- | | | |
|-----------------|-------------------------------|--------|
| Each | | Each |
| L3971F | D1C1 1/2 ★..... | \$0.25 |
| B-L3971F | D1C1 ★—(Case lots 288) | |

POLISHED BRASS FINISH

(A59)

- | | | |
|-----------------|-------------------------------|--------|
| Each | | Each |
| L3970F | D1C1 1/2 ★..... | \$0.25 |
| B-L3970F | D1C1 ★—(Case lots 288) | |

POLISHED NICKEL FINISH

(E59)

- | | | |
|-----------------|-------------------------------|--------|
| Each | | Each |
| L3984F | D1C2 1/2 ★..... | \$0.25 |
| B-L3984F | D1C2 ★—(Case lots 288) | |

288 in ctn. Wt. ctn. 48 lbs.



FITCH PATTERN

Size 2 3/8 x 1 5/8 inches.

CAST IRON
DULL BRASS FINISH

(EA1839)

- | | | |
|-----------------|-------------------------------|--------|
| Each | | Each |
| L4014F | D1C7 ★..... | \$0.30 |
| B-L4014F | D1C7 ★—(Case lots 360) | |

POLISHED NICKEL FINISH

(E1839)

- | | | |
|-----------------|-----------------------------------|--------|
| Each | | Each |
| L4013F | D1C9 1/2 ★..... | \$0.35 |
| B-L4013F | D1C9 1/2 ★—(Case lots 360) | |

POLISHED BRASS FINISH

(A1839)

- | | | |
|-----------------|-------------------------------|--------|
| Each | | Each |
| L4012F | D1C7 ★..... | \$0.30 |
| B-L4012F | D1C7 ★—(Case lots 360) | |

360 in ctn. Wt. ctn. 75 lbs.



FITCH PATTERN

Size 2 3/8 x 1 5/8 inches.

CAST BRASS
POLISHED BRASS FINISH

(A1834)

- | | | |
|---------------|--------------------|--------|
| Each | | Each |
| L4008F | D6C0 ★..... | \$0.30 |

All above, twelve in box with screws
Wt. box 2 1/2 lbs.

WINDOW LOCKS

YALE

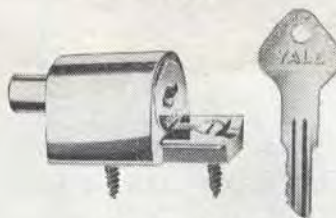

Double-Duty
Locks Open—Locks Shut

Fits all types of double-hung windows—also used for sliding glass doors. Plug and shell assembly is moved to locked or unlocked position after inserting key and turning plug. Key removable in both positions.

Rustless metal, polished brass finish. With two sheet brass keepers, two wood screws and two keys. Overall depth 1 1/2 inches, width 1 inch, height 3/8 inch.

Individually boxed, five in display carton.

- | | | |
|---------------|---------------------------|--------|
| Each | | Each |
| L1566F | (L113) X1D24 | \$1.85 |

Five in box. Wt. box 1 lb.

WINDOW VENTILATING
SASH LOCKS

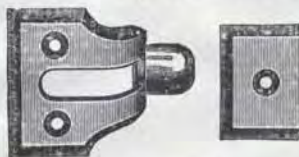

WROUGHT
STEEL
PLATES
WROUGHT
BRONZE
SLIDE KNOB
DULL BRASS
FINISH

Affords a safeguard for ventilating rooms, allowing windows to be left open at top and bottom with entire security against intrusion.

Size 1 1/2 x 1 1/2 inches. Plate 1 1/4 x 7/8 inches.

- | | | |
|---------------|---------------------------|--------|
| Each | | Each |
| L3967F | (EA037) D1C7 | \$0.28 |

Twelve in box with screws. Wt. box 1 1/2 lbs.

SASH LIFTS

FLUSH



For Narrow Bottom Rails Prefit Sash

Size 2 7/8 x 1 1/8 inches. Depth 1 3/8 inch.

WROUGHT STEEL
DULL BRASS FINISH
(EA716)

- | | | |
|---------------|------------------------|--------|
| Each | | Each |
| L4472F | D5C1 1/2 ★..... | \$0.10 |

WROUGHT BRASS
POLISHED BRASS FINISH
(A816)

- | | | |
|---------------|------------------------|--------|
| Each | | Each |
| L4475F | D1C4 1/2 ★..... | \$0.25 |

DULL BRASS FINISH
(EA816)

- | | | |
|---------------|------------------------|--------|
| Each | | Each |
| L4478F | D1C4 1/2 ★..... | \$0.25 |

POLISHED CHROME FINISH
(CM816)

- | | | |
|---------------|------------------------|--------|
| Each | | Each |
| L4476F | D1C7 1/2 ★..... | \$0.30 |

Thirty-six in box with screws. Wt. box 2 1/2 lbs.

SASH LIFTS



CAST IRON

Size 4 x 1 1/4 inches.

DULL BRASS FINISH

(EA3294)

- | | | |
|-----------------|-------------------------------|--------|
| Each | | Each |
| L4485F | D0C9 ★..... | \$0.15 |
| B-L4485F | D0C9 ★—(Case lots 288) | |

POLISHED NICKEL FINISH

(E3294)

- | | | |
|-----------------|-----------------------------------|--------|
| Each | | Each |
| L4482F | D1C1 1/2 ★..... | \$0.20 |
| B-L4482F | D1C1 1/2 ★—(Case lots 288) | |

POLISHED BRASS FINISH

(A3294)

- | | | |
|-----------------|-------------------------------|--------|
| Each | | Each |
| L4479F | D0C9 ★..... | \$0.15 |
| B-L4479F | D0C9 ★—(Case lots 288) | |

288 in ctn. Wt. ctn. 42 lbs.

CAST BRASS

Size 4 x 1 1/8 inches.

DULL BRASS FINISH

(EA9294)

- | | | |
|---------------|-------------------|--------|
| Each | | Each |
| L4505F | D3C8 | \$0.60 |

POLISHED BRASS FINISH

(A9294)

- | | | |
|---------------|--------------------|--------|
| Each | | Each |
| L4500F | D3C8 ★..... | \$0.60 |

CHROME FINISH

(CM9294)

- | | | |
|---------------|-------------------|--------|
| Each | | Each |
| L4501F | D4C9 | \$0.75 |

Twelve in box. Wt. box 1 3/4 lbs.

CAST IRON

Size 5 x 1 3/8 inches.

DULL BRASS FINISH

(EA3296)

- | | | |
|-----------------|-------------------------------|--------|
| Each | | Each |
| L4486F | D1C6 ★..... | \$0.25 |
| B-L4486F | D1C6 ★—(Case lots 144) | |

144 in ctn. Wt. ctn. 36 lbs.

CAST BRASS

Size 5 x 1 3/8 inches.

DULL BRASS FINISH

(EA9296)

- | | | |
|---------------|-------------------|--------|
| Each | | Each |
| L4508F | D7C0 | \$1.10 |

Twelve in box with screws. Wt. box 2 1/4 lbs.

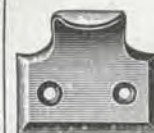

WROUGHT STEEL

Beveled Edge

Size 1 3/8 x 1 5/8 inches.

DULL BRASS FINISH

(EA406)

- | | | |
|---------------|--------------------|--------|
| Each | | Each |
| L4466F | D0C4 ★..... | \$0.06 |

POLISHED NICKEL FINISH

(E408)

- | | | |
|---------------|--------------------|--------|
| Each | | Each |
| L4467F | D0C6 ★..... | \$0.10 |

Thirty-six in box with screws. Wt. box 2 1/4 lbs.

ALUMINUM HARDWARE

SARGENT

Designed to harmonize with modern architecture and accessories, but perfectly suited to traditional homes.

SASH LIFTS



1x4 1/8 inches long. 3 3/8 inches from screw hole center.

ALUMINUM FINISH

Each		Each
L4002F	(AL415) D1C0.....	\$0.15
B-L4002F	(AL415) D0C9 1/2—(Case lots 288)	

Twelve in box, 288 in ctn. Wt. ctn. 25 lbs.

ALUMINUM HARDWARE DISPLAY

SARGENT



Size of Card 15 1/2 x 8 1/2 inches

An excellent display card with each individual item encased in a clear transparent window.

Containing one of the following:

- | | |
|--------------|--------------------|
| F3992F-B152 | Sash Fasteners |
| F3996F-AL204 | Door Stops |
| L3997F-B302 | Base Stops |
| L4000F-AL405 | Coat and Hat Hooks |
| L4001F-B415 | Sash Lifts |
| L4003F-B421 | Hand Rail Brackets |

Per Display
L4005F (14S) **No Charge**

Free when ordering 6 dozen (one number or assorted numbers) of Sargent's aluminum hardware.

Wt. each 1 1/4 lbs.

SASH PULLS OR PULL DOWN HOOKS



Size 4 1/8 inches. Hole 7/8 inch.

CAST BRASS—DULL FINISH

Each		Each
L3911F	(3064-4) X1D60.....	\$2.40

Ten in box with screws. Wt. box 3 lbs.

CASEMENT WINDOW FASTENERS

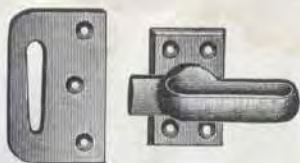

With Rim Strike

For Single Windows Opening In and Double Windows Opening Out

Cast plate strike, bar and handle. Size plate 1 3/8 x 1 1/8 inches.

CAST IRON

DULL BRASS FINISH

(EA3164 1/2)

Each L3921F D8C4★.....\$1.25

B-L3921F D8C4★—(Case lots 288)

Twelve in box with screws 288 in ctn. Wt. ctn. 18 lbs.

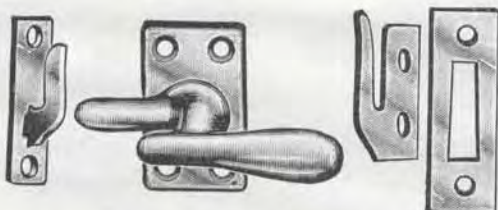

With Rim and Mortise Strikes

For Single Windows Opening In and Double Windows Opening Out

CAST IRON

Size of plate 2 x 1 1/8 inches. Projection 1 1/8 inches.

DULL BRASS FINISH

(EAO3170)

Each L3926F D4C0★.....\$0.60

B-L3926F D4C0★—(Case lots 288)

NICKEL PLATED FINISH

(EO3170)

Each L3927F D4C5.....\$0.65

B-L3927F D4C5—(Case lots 288)

POLISHED BRASS FINISH

(AO3170)

Each L3923F D4C0★.....\$0.60

B-L3923F D4C0★—(Case lots 288)

Twelve in box with screws. Wt. box 6 lbs.

CASEMENT WINDOW STAYS WRIGHT

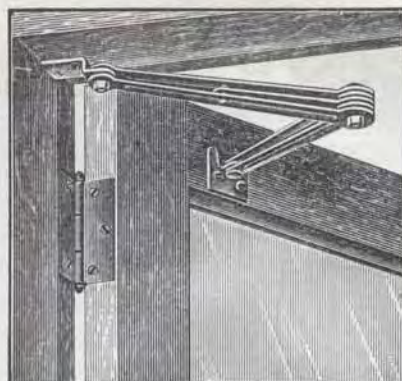

For Right or Left Hand Doors, Casements or Any Hinged Windows

Permits a full 180 degree opening. Special composition friction washers. Will operate in a space between screen and window of only 1 3/4 inches.

WROUGHT STEEL CADMIUM FINISH

(50)

Each L758F D5C4.....\$0.85

B-L758F D5C1 1/2—(Case lots 144)

Twelve in box with screws. 144 in ctn. Wt. ctn. 84 lbs.

AUTOMATIC TOP CLOSERS WIN-DOR

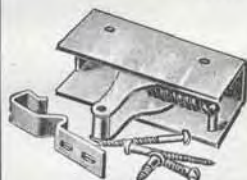

For Right or Left Hand Operation

Designed for out-swung casement windows. For use on in-swung sash, hinged transoms and screen doors. Completely automatic. Strong enough to overcome warp of 1-inch in a window 4 feet or more in height. Has a pull of 10 pounds, and provides a complete locking of window at both top and bottom.

ALL STEEL—CADMIUM PLATED (45D)

Each L746F X1D00★.....\$1.50

Twelve in box with screws. Wt. box 7 1/2 lbs.

CASEMENT WINDOW ADJUSTERS



For Casement Windows Opening Out

Cast iron. Wrought steel rod 12 x 3/8 inches. 2 1/4 x 7/8 inch sill plates.

DULL BRASS FINISH (EAO43 1/2)

Each L756F (212612) D8C5★.....\$1.20

B-L756F (212612) D8C0★—(Case lots 60)

Six in box with screws. Sixty in ctn. Wt. ctn. 35 lbs.

STAR ★ DENOTES BEST SELLER

CASEMENT WINDOW OPERATORS WIN-DOR



Fully reversible for right or left hand. Fits any sash 15 inches or wider. Only 1 1/2 inches required between the outside surface of the screen and the inside surface of the sash. 11 in. channel.

Heavily rust-proofed steel arm, weather protected patented channel guide and housing. Tough rustless bronze worm 3/4-inch in diameter. Steel gear with strong, full-machined teeth.

Steel, brass tumbled handle, length 6 inches.

Can only be used with close or butt type hinges.

CADMIUM PLATED

(16)

Each L751F X2D60★.....\$3.95

One in box with screws. Wt. box 1 1/4 lb.

PAYSON



Reversible

For Wood Sash Opening Out

Can be operated through screen. Minimum space between sash and screen 1 3/8 inches. Minimum width of sash 14 inches. Cadmium plated steel. Worm gear adjuster. Dull brass plated handle 6 inches long.

(Z24)

Each L752F X1D50.....\$2.25

B-L752F X1D50—(Case lots 25)

One in box. Twenty-five in ctn. Wt. ctn. 25 lbs.

CASEMENT WINDOW OPERATORS

GETTY



For screened or non-screened casement windows. Designed for wood sash. To be used with butt hinges.

Heavy steel rust-proofed channel guides. Sturdy worm gear construction with special lubricant retainer. Cast metal operating case, handle and knob, statuary bronze lacquer finish.

RIGHT HAND
(4715RH)

Each		Each
L765F	X1D73★	\$2.75
B-L765F	X1D65★ —(Case lots 48)	

LEFT HAND
(4715LH)

Each		Each
L764F	X1D73★	\$2.75
B-L764F	X1D65★ —(Case lots 48)	

One in box with screws. Forty-eight in ctn. Wt. ctn. 96 lbs.

WIN-DOR

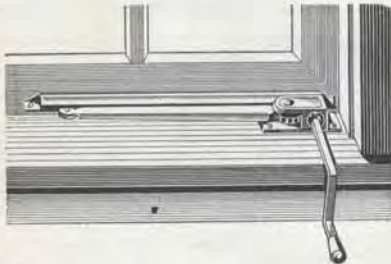

Fits All Standard Casement Windows
15 inches and Wider
Right or Left Hand

Reversible worm and gear type.

Steel arm, channel and housing. 3/4 inch bronze worm and bushing. 13 1/2 in. extra heavy channel. Complete with screen plate. Can be used in space of 1 1/2 inch between sash and screen with butt hinges—for surface or concealed (under-stool) application. Can be used with extra thick hinges.

WROUGHT STEEL—CADMIUM FINISH
Handle Not Included

(30)

Each		Each
L753F	X2D55	\$4.20

One in box, complete with screws and operating instructions. Wt. box 1 3/4 lbs.

HANDLES

For L753F (30)
Casement Window Operators

Brass plated steel with brass swivel knob.

(251)

Each		Each
L747F	D6C0	\$0.90

Loose. Wt. each 1/8 lb.

RIXSON JR.

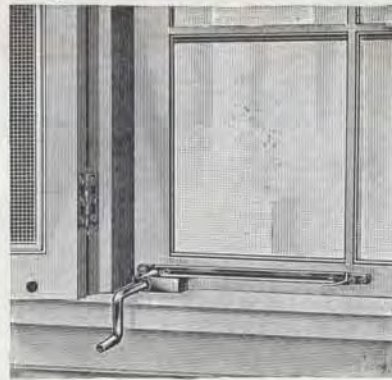

For Right or Left Hand Hinged Windows
Swinging Out

Locks sash in any position up to 90 degrees and prevents rattling when closed.

Can be used in a space of 1 1/16 inches between sash and screen, on top or under stool.

Stamped steel case entirely enclosed gears, keeps out dirt and grit. Hard bronze driving worm operates steel gear attached to arm.

Dull brass crank handle and screen plate.

CADMIUM FINISH

(193)

Each		Each
L762F	X1D80★	\$2.75

Six in ctn. with screws. Wt. ctn. 7 1/2 lbs.

PAYSON



Controls top hinged sash in the modern ranch type windows. Will handle a sash 24x48 inches, window with thermopane whether hinged at top or hung on friction slides.

Cast aluminum base plate. Two steel arms with a gear at one end and bar connections between the arms and sash, connected with a modified ball and socket type joint. Cast aluminum hinged type sash plate. Steel crank with turning grip. Cadmium plated finish.

2 3/4 inches space between sash and screen. Length of operator 18 1/4 inches. Operates perfectly on an 18 1/2 inch minimum width.

Complete with screws.

SINGLE WORM DRIVE

(236)

Each		Each
L750F	X4D70	\$7.25

One in box. Wt. box 2 1/4 lbs.

BASEMENT OR TRANSOM WINDOW OPERATORS

WRIGHT
SILENT-NITE

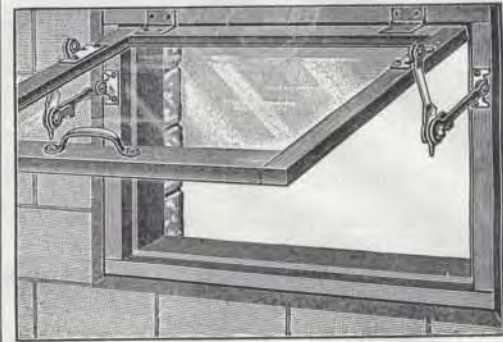

Holds Windows or Transoms Open at Any Desired Angle and Locks Them Securely When Closed—Operated with One Hand

Set consists of right and left operators. Window pull and screws.

Wrought steel, with moisture-proof friction washers at joints. Each arm 4 inches long. Complete with screws and directions for applying.

CADMIUM PLATED FINISH

(42)

Per Set		Per Set
L755F	D4C8	\$0.75

B-L755F **D4C5 1/2**—(Case lots 12)

Twelve in case. Wt. case 5 1/2 lbs.

One set in sealed env. with screws

WINDOW SPRING BOLTS



Makes it possible to lock sash in any position. Applied by drilling 3/8 inch hole through side of sash. Can also be used as a transom pivot.

Zinc case. Cadmium plated steel bolt. Brass coil spring. Length 3 1/4 inches.

(151)

Each		Each
L2869F	D0C7 1/2★	\$0.15

B-L2869F **D0C7 1/2★**—(Case lots 1728)

Seventy-two in box. 1728 in ctn. Wt. ctn. 102 lbs.

STAR ★ DENOTES BEST SELLER

CELLAR WINDOW SETS

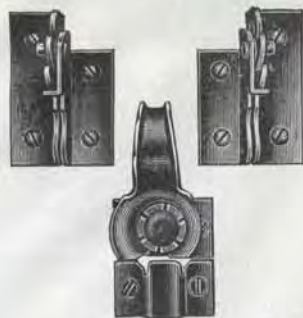

STANLEY
Hold Open
Type

Set consists of: one pair hinges, frame leaf $2\frac{1}{2} \times 1\frac{1}{16}$ inches, sash leaf $1\frac{7}{8} \times 1\frac{1}{16}$ inches. One cam action fastener $2\frac{1}{2}$ inches. Positively holds window open in two positions.

JAPANNED FINISH

(1768J)

Per Set **L3930F D9C0**.....\$1.40

B-L3930F D9C0—(Case lots 72)

Six sets in ctn. Wt. ctn. 39 lbs.

STANLEY

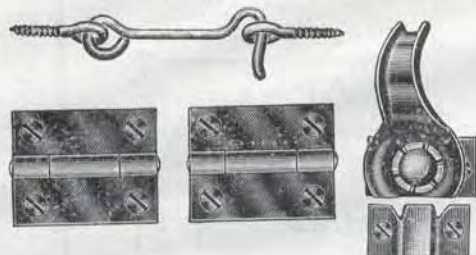

Consists of one $2\frac{1}{2}$ inch wrought steel cam fastener, one pair $2 \times 1\frac{1}{16}$ inch wrought steel butts. One $2\frac{1}{2}$ inch steel wire hook and eye.

JAPANNED FINISH

(1762J)

Per Set **L3928F D9C6**.....\$1.10

B-L3928F D9C6—(Case lots 144 sets)

Twelve sets in box, each set wrapped in paper with screws. 144 sets in ctn. Wt. ctn. 78 lbs.

HAGER

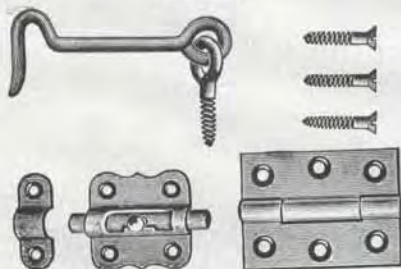

WROUGHT STEEL

Set consists of one pair $2\frac{1}{2}$ inch wrought steel narrow butts, one $2\frac{1}{2}$ inch wrought steel cellar window bolt and one $2\frac{1}{2}$ inch steel wire hook and eye.

JAPANNED FINISH

(2759J)

Per Set **L3934F D5C1**★.....\$0.80

B-L3934F D4C9★—(Case lots 72 sets)

Twelve sets in box. Each set wrapped in paper with screws. Seventy-two sets in ctn. Wt. ctn. 36 lbs.

CELLAR WINDOW SETS

HAGER

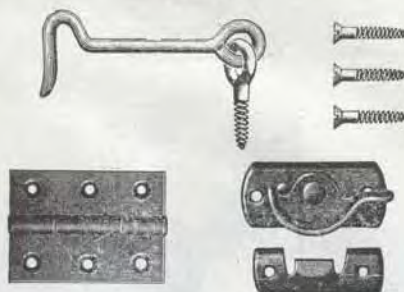

WROUGHT STEEL

Set consists of one pair $2\frac{1}{2}$ inch wrought steel narrow butts, one steel fastener and one $2\frac{1}{2}$ inch wire gate hook and eye.

JAPANNED FINISH

(2756J)

Per Set **L3931F D5C3**★.....\$0.80

B-L3931F D5C1★—(Case lots 72 sets)

Twelve sets in box. Each set wrapped in paper with screws. Seventy-two sets in ctn. Wt. ctn. 36 lbs.

STORM SASH OPERATORS

LARSON

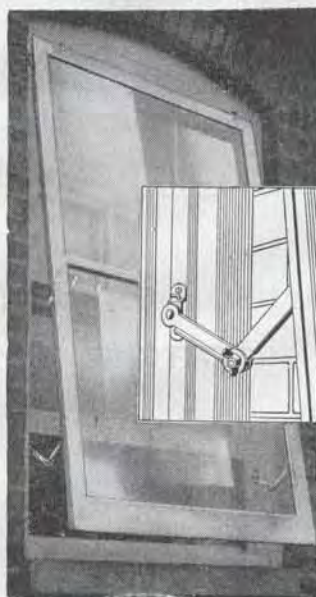

Each operator consists of heavy steel adjustable hinged bracket with 5-disc friction clutch arrangement and wing nut adjustment control at joint. Fibre discs are used as intermediate friction plates.

Fitted with solid brass patented locking pin to facilitate hanging or removal of sash.

Set consists of two adjustable brackets, sash lift, necessary screws and instruction sheet.

CADMIUM FINISH

(55)

Per Set **L759F D9C7**.....\$1.60

B-L759F D9C2—(Case lots 60)

Twelve sets in box. Sixty sets in ctn. Wt. ctn. 50 lbs.

STORM WINDOW OPERATORS

WRIGHT



CADMIUM FINISH

Locks tight when closed.

Set consists of right and left operators, window pull and screws.

Wrought steel, with moisture-proof friction washers at joints. Each arm 4 inches long, pull $4\frac{1}{8}$ inches long. Complete with screws and directions for applying.

Per Set **L754F (40S) D5C5**★.....\$0.80

B-L754F (40S) D5C2★—(Case lots 12 sets)

One set in sealed env. Twelve sets in ctn. Wt. ctn. 7 lbs.

WINDOW VENTILATORS

LEIGH



For Storm Sash

Heavy gauge rust-proof aluminum. Has four $\frac{7}{8}$ inch holes. Slide action. Punched holes for screws. Size over-all $8\frac{3}{4} \times 2$ inches. Complete with screws.

Each **L4527F D3C2**.....\$0.52

One on card. Twenty-four in display ctn. Wt. ctn. 7 lbs.

WINDOW VENTILATORS
VENT-RITE



Aluminum Storm Sash Ventilators

Horizontally sliding ventilator easily attached and adjustable for varying conditions of wind and weather. Size 2x12½ inches, 1 inch diameter holes. Complete with screws.

Per Ctn. Each
L4534F (400) X7D06.....\$0.49
Twenty-four in ctn. Wt. ctn. 5 lbs.

METALVENT



PAT. NO. 2101941

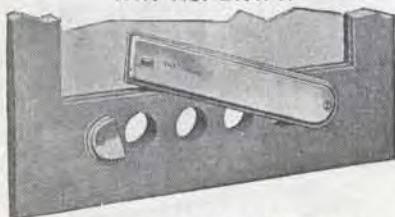

Aluminum Storm Sash Ventilators

Easy to install, requires no paint. Opens and closes easily, not affected by changes in weather. Seals perfectly. Size 2¼x12 inches. Complete with screws.

Per Ctn. Each
L4533F (20K) X5D04.....\$0.35
Twenty-four in ctn. Wt. ctn. 4 lbs.

STORM SASH FASTENERS AND ADJUSTERS
STANLEY



Permits opening the sash to any position for ventilation. A fastener is applied to each side of the sash and to the screen stops. Fastener at no time interferes with operation of the window.

Set consists of one pair 9 inch fasteners and one 4⅞x⅝ inch pull.

CADMIUM FINISH

Per Set Per Set
L3953F (1727K) D8C5★.....\$1.30
One set in env. with screws. Twelve sets in box
Wt. box 6 lbs.

TRANSOM CATCHES

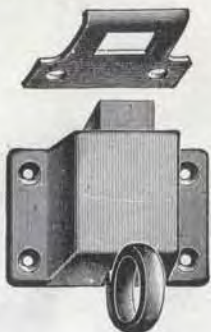

FLAT STRIKE

Regular bevel. Size 1½x2⅞ inches.

Wrought Steel
DULL BRASS FINISH

Each Each
L2128F (03404U-4) D3C0.....\$0.50
B-L2128F (03404U-4) D2C8½—(Case lots 100)
Ten in box with screws, 100 in ctn.
Wt. ctn. 15 lbs.

Cast Iron
DULL BRASS FINISH

Each Each
L2156F (03405U-4) D4C5.....\$0.65
B-L2156F (03405U-4) D4C2—(Case lots 100)
Ten in box with screws. 100 in ctn.
Wt. ctn. 25 lbs.

TRANSOM OR SASH CENTERS

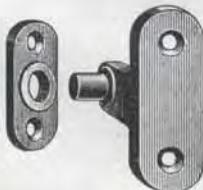

COPPERED IRON

For Center Hung Transoms

Per Set	Size Plate, ins.	Size Stem, in.	Wt. Box, lbs.	Per Set
	(33)			
L4537F	D2C1	2⅜x⅞	⅝ 1½	\$0.30
	(34)			
L4538F	D2C9	2⅞x1	⅞ 2½	.45

No. 33, twelve—No. 34, six in box
STAR ★ DENOTES BEST SELLER

TRANSOM LIFTERS

POSITIVE GRIP

PAYSON

For Top, Center, or Bottom Hung Transoms Will Lock Instantly at Any Point

STEEL

The same lifter can be used on a top, center, or bottom hung transom. Used on either right or left hand side. Transoms hinged at bottom require a lifter one foot longer than top and center hung.

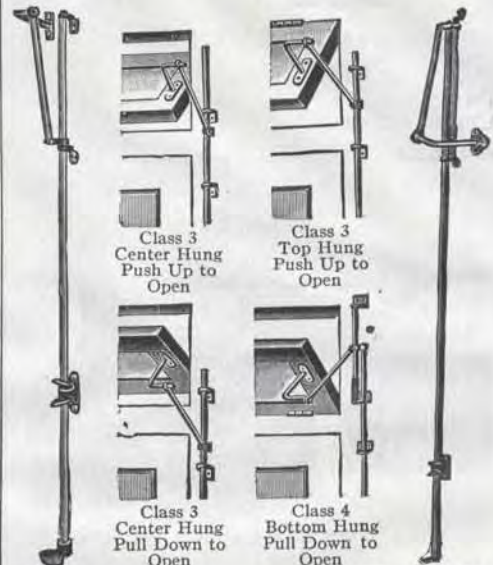

"Class 3" Lifter for Top or Center Hung Transom
"Class 4" Lifter for Bottom Hung Transom

NOTE—To find proper length of lifter wanted, measure from floor to center of transom, then deduct five (5) feet for the top or center hung transom or four (4) feet for a transom hung at bottom.

DULL BRASS FINISH—"Class 3"

Each	Rod Diam., in.	Rod Lgth., ft.	Wt. Box, lbs.	Each
	(EA203)			
L7051F	X1D80	¼ 3	100	\$2.70
	(EA214)			
L7052F	X2D60	⅝ 4	175	3.90

One hundred in box with screws.

TRANSOM CHAINS



Wrought Steel Plates. Steel Chain

Size of plates 1¾x1 inch. Chain 12 inches long.

DULL BRASS—BRASS PLATED FINISH

Each Each
L2171F (EA200½/12) D3C0★.....\$0.45
Twelve in box with screws. Wt. box 2¼ lbs.

SASH PULLEYS

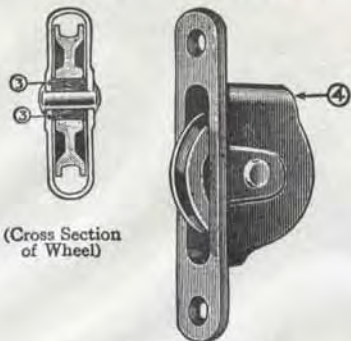

(Cross Section of Wheel)

For Cord or Chain

Cast gray iron housing and machine turned wheel with U-groove. Specially treated hard white maple bushing bearing. Steel axle. Face of pulley polished and entire pulley lacquered finish.

Wheel 2 1/4 inches diameter. Face 1 1/2 x 5 inches.

Each L4048F (200) D6C0★..... \$0.90
Loose. Wt. each 11 3/4 ozs.

WINDOW SPRINGS

IDEAL

Quiki
WINDOW CONTROL



One to a Sash

For old and new construction. Positively holds sash in any position and prevents rattle. Easily installed without nails, screws or tools. Smooth and efficient operation.

Slight curved stainless steel springs with specially designed prongs. Holds permanently. Complete with instructions.

Size 1 1/4 x 5 3/4 inches

Per Pair L3939F (Q) D1C6..... \$0.25
LX3939F (Q) D1C6—(Case lots 144 pairs)
24 pairs in box. 144 pair in ctn. Wt. ctn. 15 lbs.

SASH CHAIN



(Full Size Cut of No. 35)



(Full Size Cut of No. 40)



(Full Size Cut of No. 50)

GIANT PATTERN

Red Metal Chain

Bronze metal mixture, rust-proof.

Per Reel	Sash	Tensile	Wt.	Per
4-35-F	X81D00	100	475	30 1/2
4-40-F	X93D00	150	600	37 1/2
		lbs.	lbs.	lbs.
				Foot
				\$0.25
				.28
				500 feet on a reel

WINDOW SPRINGS



For old and new construction. Positively holds sash in any position and prevents rattle. Replaces weights and sash cord. Easily installed without nails, screws or tools, in a jiffy. Slightly curved spring bronze with prongs.

Size 1 1/4 x 6 inches

For Use on 1 3/8 inch and Wider Sash

Per Pair L3769F (F) D2C3★..... \$0.35
LX3769F (F) D2C3★—(Case lots 144 pairs)

One pair on card with instructions.
Twenty-four pairs in counter display box
144 pairs in case. Wt. case 15 lbs.

SASH CHAIN

ACCO



Showing Bag Complete with Fixtures



Illustration of Chain



Chain Attached to Sash with Coil Spring Fixtures



Chain Attached to Weight with Hook

In Bags

For Double Hung Wood Windows

Made of copper bearing steel and runs easily over any cord pulley.

Size No. 8. For sash weighing 50 pounds or less. Put up 100 feet in a cloth bag, complete with all fixtures necessary for seven complete windows (14 sashes).

COPPERD

Per Bag L6770F (8ACCO) X3D00★..... \$4.50
LX6770F (8ACCO) X2D85★—(C. L. 50 bags)
Fifty bags in ctn. Wt. ctn. 250 lbs.

SASH CHAIN FIXTURES



For Use with No. 8 Sash Chains

Set consists of four hooks and four 3/8 inch coil spring fasteners.

Per Set L6769F (8F) D1C6..... \$0.25
Ten sets in ctn. Wt. ctn. 1 1/4 lbs.

COPPERED STEEL CHAIN

Per Reel	Sash	Tensile	Wt.	Per
4-CR8-F	X19D60	50	200	18
4-C30-F	X25D65	60	325	19
4-C35-F	X28D65	100	475	29
4-C40-F	X33D35	150	600	33 1/2
		lbs.	lbs.	lbs.
				Foot
				\$0.06
				.07 1/2
				.08 1/2
				.10
				500 feet on a reel

SHERADIZED STEEL CHAIN

Very Strong and Durable—Rust-Resisting

Per Reel	Sash	Tensile	Wt.	Per
4-GS8-F	X22D20	50	200	20
4-GS35-F	X30D30	100	475	31
4-GS40-F	X36D67	150	600	36
		lbs.	lbs.	lbs.
				Foot
				\$0.07
				.09
				.10 1/2
				500 feet on a reel

Sold Only in Full Reels

SASH CHAIN FIXTURES



For GIANT PATTERN Chain

For Hanging Two Wood Window Sashes

Set consists of four hooks, four rings and four irons.

Per Set L6772 (GCFAC) D1C9..... \$0.30
Twelve sets in box. Wt. box 3 lbs.

SASH CORD

SPECIAL STANDARD



LONGWEAR GRADE

Not Over Two Pieces To The Hank

Good Quality at Low Prices

Per Hank

4-85C-F

X1D32

Per Hank

\$1.95

Wt. doz. hanks 27 lbs.

SASH CORD

Note: Furnished in 100 foot hanks, two connected, thereby insuring 200 foot continuous lengths. No shorts, excepting No. 16L which is in 100 foot hanks, not connected.

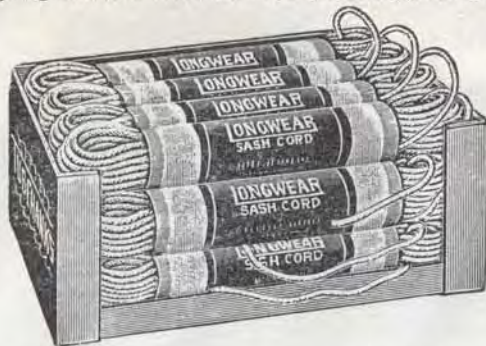

LONGWEAR sash cord in sizes 6 to 12 inclusive, now available in the new tube hank package.

This is a patented feature found in **LONGWEAR** only.

Per Hank	Diameter, in.	Hanks in Pkg.	Hanks in Ctn.	Average Net Wt. per 12 Hanks, lbs.	Per Hank
4-5L-F X1D07	5/32	12	72	12	\$1.65
4-6L-F X1D57	3/16	12	36	18	2.35
4-7L-F X1D85★	1/8	12	36	22	2.80
4-8L-F X2D23★	1/4	12	36	27	3.40
4-9L-F X2D73	5/32	12	18	33	4.10
4-10L-F X3D64	3/16	6	18	44	5.45
4-12L-F X4D94	3/8	6	18	60	7.40
4-16L-F X9D06	1/2	2	12	110	13.60

Nos. 5, 6, 7 and 8, six dozen; 9, 10, three dozen; 12, two dozen; and 16, one dozen hanks in a bale.

Sizes 6L to 12L inclusive, can now be furnished in Tube Hanks—just specify Tube Hanks on your order.

Lots 100 to 499 dozen D0C3% allowed.
Lots 500 dozen or more D0C5% allowed.

SASH CORD

SAMSON "SPOT"

High grade white cotton. Hard braided. One of the cover strands is colored and shows in spots, hence the name "Spot."



Specifications for Size 8 (1/4-inch)

Braided cover consists of 12 only 10-ply Three Thread strands.....	360 Threads
Core or center consists of 3 Twenty-five Thread strands...	75 Threads
Total.....	435 Threads

Furnished in 100-foot hanks, two connected, insuring 200-foot continuous lengths—no shorts. Meets Government Specifications No. TC571.

Per Hank	Diameter, in.	Hanks in Pkg.	Hanks in Ctn.	Average Net Wt. per 12 Hanks, lbs.	Per Hank
4-6S-F X2D23★	3/16	12	72	18	\$3.40
4-7S-F X2D66	1/8	12	72	22	4.00
4-8S-F X3D20★	1/4	12	72	27	4.80
4-9S-F X3D92	5/32	12	36	33	5.95
4-10S-F X5D22★	3/16	12	18	44	7.90
4-12S-F X7D10	3/8	6	18	60	10.75

SYCAMORE BRAND

A Strictly Competitive Grade



Per Hank	Diam., in.	Average Net Wt. per 12 Hanks, lbs.	Per Hank
4-SY6-F X1D21	3/16	18	\$1.80
4-SY7-F X1D45★	1/8	22	2.20
4-SY8-F X1D76★	1/4	27	2.65

Twelve hanks in pkg. Seventy-two in ctn.

STAR ★ DENOTES BEST SELLER

SASH CORD

LONGWEAR

(Registered)

On Tubes



Selected white cotton, hard braided. Extra quality. Thoroughly stretched. Made for long service. No. 6 is suitable size for clothes line.

Tubes of 25 lbs. Each

Per Tube	Size	Feet per Tube	Per Foot
4-8/25-F X24D67	8	1100	\$0.04 1/2

One tube in burlap bag

Tubes of 50 lbs. Each

Per Tube	Size	Feet per Tube	Per Foot
4-8/50-F X49D30	8	2200	\$0.04 1/2

One tube in burlap bag

Direct Shipment

F. O. B. Hickory, N. C., freight allowed up to X2D75 per cwt. in lots of 100 lbs. or more.

Tubes—25 lbs. each.

Per Tube	Size	Feet Per
±5/25-F X25D25	5	2500
±6/25-F X24D75	6	1650
±7/25-F X24D75	7	1375

Tubes—50 lbs. each

±7/50-F X47D50	2750
±9/50-F X47D00	1800
±10/50-F X47D00	1350
±12/50-F X47D00	1000
±16/50-F X47D00	540

Spot Cord



Also an Excellent Clothes Line

Packed in an attractive display carton of heavy cardboard, handsomely printed in three colors.

Per Carton	Per Hank
4-7D-F X16D08	\$2.05

Wt. ctn. 10 3/4 lbs.

Put up in 50-ft. hanks.

Twelve hanks in ctn. Six ctns. in container.

Sold Only in Full Cartons

INVISIBLE SASH BALANCES GRAND RAPIDS

These greatly improved balances are easily installed and are actually invisible regardless of window position.

They adjust automatically to different degrees of sash fit—practically eliminate wood chatter and always operate smoothly, quickly and easily.

Installation does not necessitate machining of frames, cutting in sash nor fastening blocks on jambs—requires only full-height round-bottom grooves in sash stiles in which balances are to be mounted.



Interchangeable—Same size fits both top and bottom sash.

Adjustable—Adjustments in most instances are not necessary. However, if slight adjustment is required it can be made without removing a single screw. Simply insert tension tool in hex head tension axle at top and adjust as desired.

Balance consists of a helical coil spring within a rotative spiral tube operating through a solid brass bearing. Special electro-galvanized finish resists atmospheric corrosion.

IMPORTANT—

Note that number is same as glass height.

Specifications are based on standard $1\frac{3}{8}$ inch Western frames. If any other used, give sash opening sizes. Finished groove (after fitting) must be full $\frac{5}{8}$ inch wide by $\frac{3}{4}$ inch deep. This means the groove before fitting should be $\frac{13}{16}$ to $\frac{1}{2}$ inch deep.

All Numbers will Fit Sash 1 ft. 4 ins. to 4 ft. 4 ins. Wide—Glass 12 to 48 ins. Wide

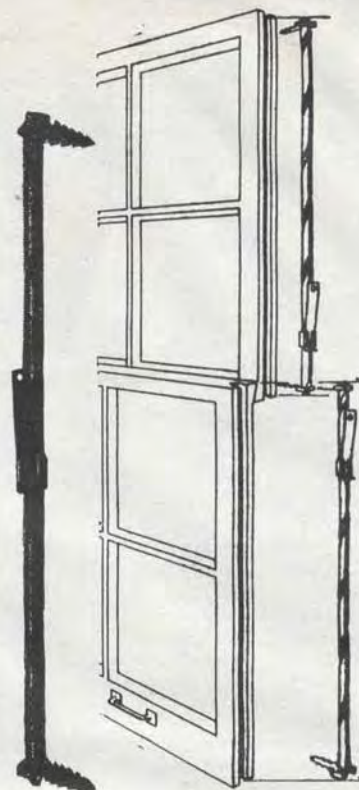

Per Set (4)	Height of Sash		Maximum Wt. Per Sash lbs.	Wt. Per Set lbs.	Per Set (4)		
	Glass Size ins.	Opening Size ft. ins.					
L773F	(14)	X1D90	14	2 10	16	1½	\$3.16
L774F	(16)	X1D95	16	3 2	17	1¾	3.20
L776F	(20)	X1D90	20	3 10	19	2⅛	3.13
L777F	(24)	X1D94	24	4 6	22	2⅜	3.19
L778F	(26)	X1D94	26	4 10	23	2⅝	3.19
L779F	(28)	X1D95	28	5 2	24	2⅞	3.23
L780F	(30)	X1D95	30	5 6	26	3	3.23

B CASE LOTS OF 20 SETS—PREFIX "B" INSTEAD OF "L"

Each set (4 balances) in ctn., with full instructions for installing
Twenty sets (80 balances) in box

CUPBOARD TURNS

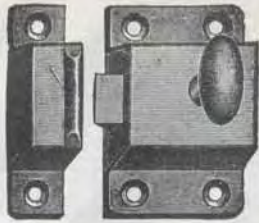

Large Pattern
With Oval Knob
WROUGHT STEEL
Size 2³/₁₆x1¹/₂ inches

DULL BRASS FINISH

Each
L2183F (EA13048) D2C4★..... \$0.35
B-L2183F (EA13048) D2C4★—(Case lots 288)

DULL NICKEL FINISH

Each
L2182F (DN13048) D2C4..... .35
B-L2182F (DN13048) D2C4—(Case lots 288)

Twelve in box, with screws
Wt. box 1¹/₂ lbs.

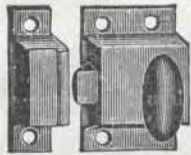

Small Pattern
With Oval Knob
WROUGHT STEEL
Size 1⁷/₈x1³/₁₆ inches

DULL BRASS FINISH

Each
L2181F (EA13028) D2C3★..... \$0.30
B-L2181F (EA13028) D2C3★—(Case lots 288)

Twelve in box, with screws.
Wt. box 1¹/₄ lbs.

UNIVERSAL CATCHES

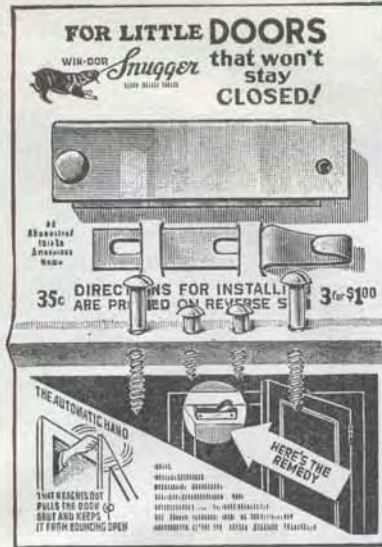

WIN-DOR SNUGGER

Closes Doors and Keeps Them Closed

Fits any door. It may be attached to the top or bottom of the door, at the side. Vertically or on the top or under-side of a cabinet shelf.

Has a finger actuated by a spring with a 4-lb. pull which extends out 1/2 inch beyond the edge of the door stop and literally grabs the door to pull it shut tightly and snugly.

Primarily designed for small doors, it can be used efficiently on any door up to 1 1/8 inches thick.

CADMIUM PLATED

Size 2³/₄x3/4x2³/₁₆ inches.

Each
L2102F (47D) D4C5★..... \$0.65
One on card, with screws.
Twelve cards in ctn. Wt. ctn. 3 lbs.

FOR LIGHT WINDOWS

Size 3³/₁₆x1¹³/₁₆ inches.

Each
L2103F (48D) D5C8..... \$0.95
One on card, with screws.
Twelve cards in box. Wt. box 4 1/2 lbs.

TOUCH CATCHES

LINREAD-TUTCH LATCH



Opens cabinet automatically with a gentle touch of the finger, arm or elbow. Assures positive latching action. Will operate in any position.

Cadmium plated steel case 3x5/8x3/4 inches. Flange has elongated holes for easy mounting. Well made with spring mechanism enclosed.

Complete with catch strike, screws and instruction.

Each
L604F D4C2★..... \$0.70
Twelve in box. 144 in ctn. Wt. ctn. 26 lbs.

DOUBLE ROLLER CATCHES

MERIT



Spurs on strike locate position on door for quick installation. Long-wearing polyethylene rollers. Individual clear plastic packaging with screws. Bright nickel plated.

Each
L2127F (1596/14) D0C5½.....\$0.08
LX2127F (1596/14) D0C5—(Case lots 300)
 50 in box, 300 in ctn. Wt. ctn. 11 lbs.

FRICTION CATCHES

JACOBSON



MARVEL

Easily adjusted for shrinkage of doors. Smooth easy action. Simple, easy to install. Short spring compression eliminates breakage. Sturdy coil spring. Cadmium plated.

Each
L2161F (MC) D1C2.....\$0.20
 Twenty-four in box. Wt. box 5 lbs.

WASHINGTON



Grips and holds tightly. Polyethylene break-proof body. No sharp edges. Adjustable tension. Noiseless. Positive gripping action. Steel ball screw strike. Length over all 1⅜ inches. Complete with screws. Easy to install.

CHROMIUM PLATED FINISH

D4C0%
 Each
L2118F (1125) D0C9★.....\$0.15
LX2118F (1125) D0C9★—(Case lots 12 boxes).
 One in envelope, twelve envelopes in box, twelve boxes in case. Wt. case 5 lbs.

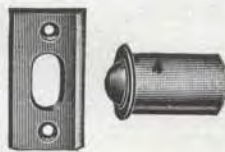

Adjustable

Operated automatically by spring. Bolt will not clog. Attached to door and frame.

Brass Shell with Oblong Strike, Adjusted by Turning Ball with a Small Brad.

Each		Dia. shell in.	Lgth. shell in.	Size strike ins.	Wt. box lbs.	Each
	(11A)					
L2099F	D0C9★	⅜	⅝	1⅞x1⅞	⅜	\$0.15
	(11)					
L2098F	D0C8½★	⅜	⅝	1½x2⅞	¼	.15

Twelve in box without screws.

FRICTION CATCHES

SWENSON



Finest grade spring steel frame with stamped triangle points. Ball head steel screw strike with undercut shoulders for positive lock.

Size 1½x1 inch.

NICKEL PLATED FINISH

Each
L2100F (6P) D0C3½.....\$0.10
 Seventy-two in box. Wt. box 4 lbs.



Requires no mortising. Steel tempered spring, steel strike.

NICKEL PLATED FINISH

Each
L2115F (2P) D0C4½.....\$0.10
 Seventy-two in box with screws.
 Wt. box 3 lbs.



SWENSON

The stud is made of brass, catch part made of carbon steel.

Catch is packed each set complete in envelopes, one marker with each 12 sets.

NICKEL PLATED FINISH

Each
L2097F (1P) D0C5½★.....\$0.10
 One in env. 72 in cardboard box.
 Wt. box 1¾ lbs.

7-30-58

9-116/A



your assurance of finest quality . . .

CABINET HARDWARE

by **Amerock**[®]



in Cabinet Hardware
SELL QUALITY—SELL Amerock

Contemporary



Colonial



Hinges & Catches



Modern

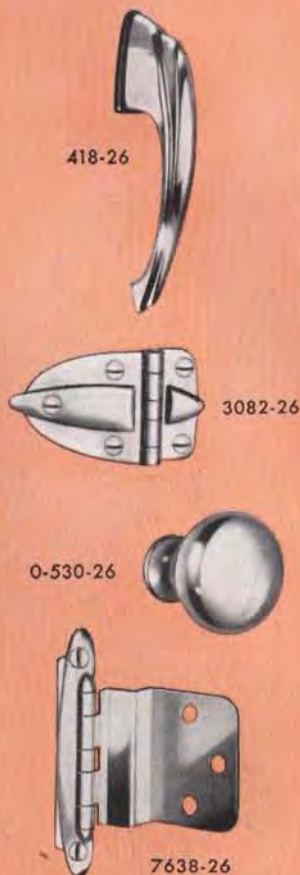

**"CLEAR-VUE"
 PACKAGING...**

Full five-sided view in glamour setting stimulates impulse sales. For binning or hang-up display—ideal for self-service.



**AMEROCK DEALER
 DISPLAYS...**

For any size or type of store layout. Extra hardware for resale with each display returns dealer's full investment.

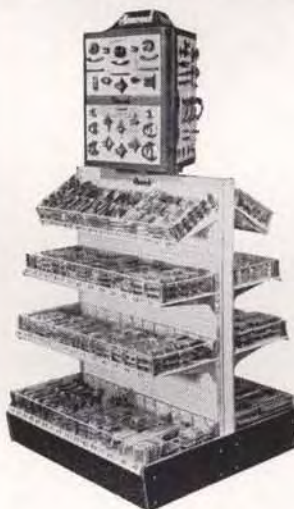

**SPARK IMPULSE SALES
 WITH NEW AMEROCK
 MERCHANDISER**

- Eight flexible easy-to-shop levels
- 24 feet of shelves in just 3 x 3½ feet of floor space
- Continuous shelf price molding
- Glass binning included
- Combine with other Amerock displays for added impact
- Extra hardware for resale returns full dealer cost
- Double merchandiser illustrated. One-sided units also available

NRHA-Approved Display

AMEROCK CABINET CATCHES

ROLLER CATCHES



Cushioned by coil spring action. Quiet as it rolls and retracts to open or close. Complete with two strikes for flush or offset door and under shelf application.

BRIGHT CADMIUM PLATED STEEL (A9710/2G)

D4C0% Each ▲ Each
L2150F D1C7★..... \$0.28
LX2150F D1C7★(Case lots 200)
 Twenty in box. 200 in ctn. Wt. ctn. 17½ lbs.

Cabinet Makers' Pack

Bulk packed wrapped individually. Screws separate.

Per Carton With "A" Strike ▲ Each
O-CM9710AS-F X13D20..... \$0.22
 100 in ctn. Wt. ctn. 6¼ lbs.
Sold Only in Full Cases



Double roller "spring cushioned" wrought steel, Perma zinc plated. Floating finger spring action assuring smooth operation even when doors shrink or swell.

Each (A9714/2G) ▲ Each
L494F D1C9..... \$0.32
LX494F D1C9—(Case lots 200)
 Twenty in box, 200 in ctn. Wt. ctn. 13 lbs.

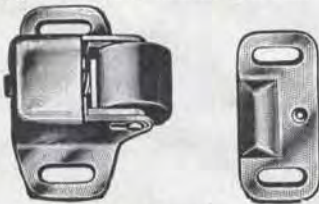

Wrought steel construction. Rubber roller. Cushioned by coil spring action. Quiet as it rolls and retracts to open or close. Complete with strike and screws.

POLISHED BRASS FINISH (A9745/3)

D4C0% Each
L2152F D3C0★..... \$0.50
LX2152F D3C0★—(Case lots 100)

D4C0% Each
L2153F D3C0★..... .50
LX2153F D3C0★—(Case lots 100)
 Ten in box. Fifty in ctn. Wt. ctn. 8 lbs.

ELBOW CATCHES



Ez-Flex

Wrought steel, Bright cadmium plated. Genuine piano wire spring assures snappy action.

D4C0% (A3675/2G) Each ▲ Each
L2132F D1C5★..... \$0.25
LX2132F D1C5★(Case lots 100)
 Twenty in box. 100 in ctn. Wt. ctn. 8 lbs.

MAGNETIC CATCHES



"Dual-action" powerful magnet with floating action, in aluminum case. Reversible for easy application to all types of cabinets.

Each (A9783/AL) ▲ Each
L522F D2C4..... \$0.40
LX522F D2C4—(Case lots 200)
 Twenty in box. 200 in ctn. Wt. ctn. 22 lbs.

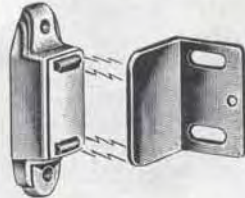

Molded tenite case with Alnico free floating magnet. Brass plated steel strike. Complete with screws.

D4C0% (A9765/PT) Each ▲ Each
L2157F D2C4★..... \$0.40
LX2157F D2C4★(Case lots 200)
 Twenty in box. 200 in ctn. Wt. ctn. 17½ lbs.

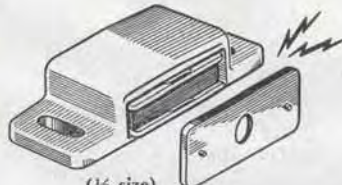

(½ size) Spring Cushioned Single

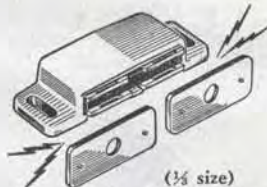

(½ size) Spring Cushioned Double

Spring-Cushioned

Spring absorbs shock and eliminates rattles. Floating pole plates under spring tension assure perfect contact with strike. Slim styling. Tan plastic case. Brass-plated strike.

Single

2x¾ inch base. Each in Clear-Vue package with screws.

Each Each
L2116F (A9793PT) D2C3½..... \$0.39
LX2116F (A9793PT) D2C3½—(Case lots 200)
 Twenty in box, 200 in ctn. Wt. ctn. 17½ lbs.

Double

2½x1 inch base. For double doors. Two strikes. Applies 5 to 6 lb. pull on each strike. Each in clear plastic envelope with screws.

Each Each
L2117F (BE9794PT) D3C8..... \$0.63
LX2117F (BE9794PT) D3C8—(Case lots 100)
 Twenty-five in box, 100 in ctn. Wt. ctn. 12 lbs.

FRICTION CATCHES



Flexi-Grip

Floating fingers with lifetime conical spring action. Prongs locate strike automatically on door.

STEEL—CADMIUM PLATED (A9700/2G)

D4C0% Each ▲ Each
L2148F D1C5★..... \$0.25
LX2148F D1C5★(Case lots 300)
 Twenty in box. 300 in ctn. Wt. ctn. 18½ lbs.

Cabinet Makers' Pack

Bulk packed wrapped individually. Screws separate.

Per Carton X12D00 ▲ Each
O-CM9700-F..... \$0.20
 100 in ctn. Wt. ctn. 5 lbs.

Sold Only in Full Cartons



Dorfast Easy to Apply

Special tempered steel prevents breakage. Prongs locate strike automatically on door. Size ¼x¾-inch.

BRIGHT CADMIUM FINISH (A3680/2G)

D4C0% Each ▲ Each
L2133F D0C9★..... \$0.15
LX2133F D0C9★(Case lots 200)
 Twenty in box. 200 in ctn. Wt. ctn. 6 lbs.

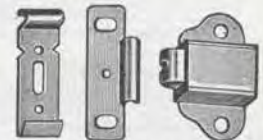

WROUGHT STEEL CADMIUM PLATED (A3655/2G)

D4C0% Each ▲ Each
L2130F D1C5★..... \$0.25
LX2130F D1C5★(Case lots 100)
 Twenty in box. 100 in ctn. Wt. ctn. 7½ lbs.



Roll Point—Spring Action STEEL, BRASS FINISH

D4C0%	Lgth. Case	Catch in.	Wt. Case lbs.	▲ Per Pkg.	
	(A3674-3)				
L2131F	D2C1	½	¾	7	\$0.35
LX2131F	D2C1—(Case lots 500)				

Five in pkg. 10 pkgs. in ctn. 100 pkgs. in case. Wt. ctn. 6 lbs.

(A3672-3)

L2137F	D2C1	¾	¼	6	.35
LX2137F	D2C1—(Case lots 500)				

Ten pkgs. of 5 in box. 100 pkgs. in ctn. Wt. ctn. 6½ lbs.

AMEROCK CONTEMPORARY CABINET HARDWARE

PULLS



Die Cast

2 3/4 inch centers. Length over-all 4 inches.

Each Finish Trim ▲ Each

(A427D)

L2169F D3C3 ★ Black Gold \$0.55

LX2169F D3C3 ★ (Case lots 100)

(A427E)

L498F D3C9 Copper Black .65

LX498F D3C9 (Case lots 100)

Ten in box. 100 in ctn. Wt. ctn. 12 lbs.

(A427H)

L499F D3C9 Brass Black .65

LX499F D3C9 (Case lots 50)

Ten in box. 50 in ctn. Wt. ctn. 6 1/2 lbs.



Die Cast

3 1/2 inch centers. Length over-all 4 inches.

Each Finish Trim ▲ Each

(A424D)

L2163F D3C6 Black Gold \$0.60

LX2163F D3C6 (Case lots 100)

(A424E)

L496F D3C9 Copper Black .65

LX496F D3C9 (Case lots 100)

Ten in box. 100 in ctn. Wt. ctn. 13 lbs.

(A424H)

L497F D3C9 Brass Black .65

LX497F D3C9 (Case lots 50)

Ten in box. 50 in ctn. Wt. ctn. 7 lbs.



Die Cast

Can be arranged in a variety of stylish patterns. Individual Clear-Vue Package.

3 1/2 inch centers. Length overall 4 1/4 inches.

Each Finish Each

L1608F (A444/26) D2C3 Polished Chromium \$0.39

L1614F (A444/18A) D2C3 Ebony Black .39

L1624F (A444/41) D2C3 Satin Copper .39

L1625F (A444/26D) D2C3 Satin Chromium .39

L1627F (A444/10) D2C3 Satin Bronze .39

L1628F (A444/3) D2C9 Polished Brass .49

Ten in ctn. Wt. ctn. 1 1/2 lbs.

KNOBS



Die Cast 1 1/8 Inch Diameter

Each Finish Trim ▲ Each

(A527D)

L2154F D3C0 Black Gold \$0.50

LX2154F D3C0 (Case lots 50)

(A527E)

L500F D3C6 Copper Black .60

LX500F D3C6 (Case lots 50)

(A527H)

L501F D3C6 Brass Black .60

LX501F D3C6 (Case lots 50)

(A527K)

L2041F D3C0 Chrome Black .50

LX2041F D3C0 (Case lots 50)

Ten in box. 50 in ctn. Wt. ctn. 6 lbs.



Die Cast

1 5/16 Inch Diameter

Each Finish Trim ▲ Each

(A529D)

L514F D3C3 Black Gold \$0.55

LX514F D3C3 (Case lots 50)

(A529E)

L515F D3C9 Copper Black .65

LX515F D3C9 (Case lots 50)

(A529H)

L516F D3C9 Brass Black .65

LX516F D3C9 (Case lots 50)

(A529K)

L2042F D3C3 Chrome Black .55

LX2042F D3C3 (Case lots 50)

Ten in box. 50 in ctn. Wt. ctn. 6 1/2 lbs.



Concave

Die Cast

2 Inch Diameter

Each Finish Trim ▲ Each

(A3301D)

L2162F D3C9 ★ Black Gold \$0.65

LX2162F D3C9 ★ (Case lots 100)

(A3301E)

L502F D3C9 Copper Black .65

LX502F D3C9 (Case lots 100)

Ten in box. 100 in ctn. Wt. ctn. 13 1/2 lbs.

(A3301H)

L503F D4C5 Brass Black .75

LX503F D4C5 (Case lots 50)

Ten in box. 50 in ctn. Wt. ctn. 7 lbs.

BACK PLATES



Steel

2 1/8 x 2 1/8 Inches

Each Finish ▲ Each

(A511/3)

L1704F D1C8 Polished Brass \$0.30

LX1704F D1C8 (Case lots 50)

(A511/18A)

L1705F D1C5 Ebony Black .25

LX1705F D1C5 (Case lots 50)

(A511/26)

L1707F D1C5 Pol. Chromium .25

LX1707F D1C5 (Case lots 50)

(A511/41)

L1714F D1C8 Satin Copper .30

LX1714F D1C8 (Case lots 50)

Ten in box. Fifty in ctn. Wt. ctn. 2 lbs.

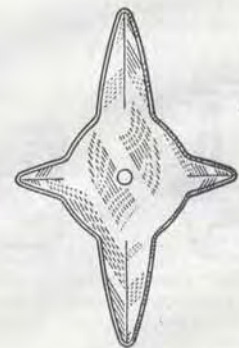

Steel

2 1/4 x 3 1/2 Inches

Each Finish ▲ Each

(A513/26)

L517F D1C8 Polished Chromium \$0.30

LX517F D1C8 (Case lots 50)

(A513/18A)

L518F D1C8 Ebony Black .30

LX518F D1C8 (Case lots 50)

(A513/41)

L519F D2C1 Satin Copper .35

LX519F D2C1 (Case lots 50)

(A513/3)

L520F D2C1 Polished Brass .35

LX520F D2C1 (Case lots 50)

Ten in box. Fifty in ctn. Wt. ctn. 1 3/4 lbs.

CABINET HARDWARE

DRAWER PULLS

AMEROCK

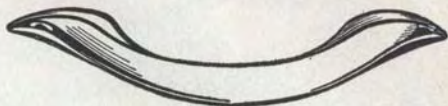

Length $4\frac{1}{2}$ inches. Distance between centers $2\frac{3}{4}$ inches.

Die Cast, Triple Chromium Plated

(A331/26)

Each

Each

L1698F D2C4.....\$0.40

LX1698F D2C4—(Case lots 100)

20 in box, 200 in ctn. Wt. ctn. $22\frac{1}{2}$ lbs.

**AMEROCK CABINET HARDWARE
MERCHANTISER**

Per Merchandiser

Per Merchandiser

-1900EH-F X180D00

\$300.00

Wt. per assortment 346 lbs.

AMEROCK CONTEMPORARY CABINET HARDWARE

SURFACE HINGES

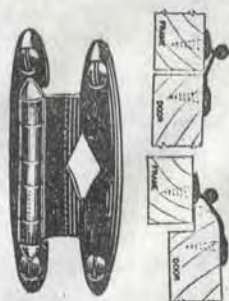

For Flush Doors—Steel

Per Pair	Finish	Trim	▲ Per Pair
L508F	D4C5	Black Gold	\$0.75
LX508F	D4C5	(Case lots 50 pair)	
(A3040D)			
L509F	D5C1	Copper Black	.85
LX509F	D5C1	(Case lots 50 pair)	
(A3040E)			
L510F	D5C1	Brass Black	.85
LX510F	D5C1	(Case lots 50 pair)	

For 3/8 Inch Offset Doors—Steel

Per Pair	Finish	Trim	▲ Per Pair
L511F	D4C5	Black Gold	\$0.75
LX511F	D4C5	(Case lots 50 pair)	
(A3042D)			
L512F	D5C1	Copper Black	.85
LX512F	D5C1	(Case lots 50 pair)	
(A3042E)			
L513F	D5C1	Brass Black	.85
LX513F	D5C1	(Case lots 50 pair)	

Ten pair in box, Fifty pair in ctn. Wt. ctn. 8 lbs.

SEMI-CONCEALED HINGES

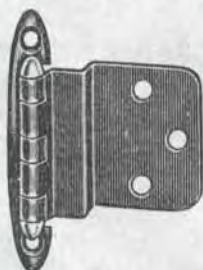

Steel—For 3/8 Inch Inset Lip Doors

Per Pair	Finish	Trim	▲ Per Pair
L1700F	D3C6	(A7636-26) Pol. Chrom.	.60
LX1700F	D3C6	(Case lots of 50 pair)	
Ten pair in box, Fifty pair in ctn. Wt. ctn. 10½ lbs.			
L2170F	D4C5	(A7636D) Black Gold	\$0.75
LX2170F	D4C5	(Case lots 100 pair)	
(A7636E)			
L504F	D5C1	Copper Black	.85
LX504F	D5C1	(Case lots 100 pair)	
Ten pair in box, 100 pair in ctn. Wt. ctn. 19½ lbs.			
L505F	D5C1	(A7636H) Brass Black	.85
LX505F	D5C1	(Case lots 50 pair)	
Ten pair in box, 50 pair in ctn. Wt. ctn. 10½ lbs.			

SEMI-CONCEALED HINGES

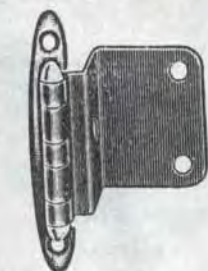

Steel—For 3/4 Inch Flush Doors

Per Pair	Finish	Trim	▲ Per Pair
L2172F	D4C5	(A7663D) Black Gold	\$0.75
LX2172F	D4C5	(Case lots 50 pair)	
(A7663E)			
L506F	D5C1	Copper Black	.85
LX506F	D5C1	(Case lots 50 pair)	
(A7663H)			
L507F	D5C1	Brass Black	.85
LX507F	D5C1	(Case lots 50 pair)	

Ten pair in box, 50 pair in ctn. Wt. ctn. 11 lbs.

CONCAVE KNOBS



A551

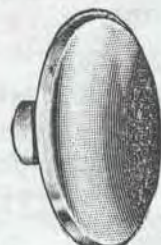

A554

Solid Die Cast—Beveled Edge

Each	Finish	Diam. ins.	▲ Each
L1996F	D1C8	(A551/26) Pol. Chrom.	1 1/16 \$0.30
LX1996F	D1C8	(Case lots 50)	
(A551/3)			
L1995F	D2C4	Pol. Brass	1 1/16 .40
LX1995F	D2C4	(Case lots 50)	
Ten in box, Fifty in ctn. Wt. ctn. 3½ lbs.			
(A552/26)			
L1998F	D2C1	Pol. Chrom.	1 1/2 .35
LX1998F	D2C1	(Case lots 100)	
Ten in box, 100 in ctn. Wt. ctn. 10½ lbs.			
(A352/3)			
L1997F	D2C7	Pol. Brass	1 1/2 .45
LX1997F	D2C7	(Case lots 50)	
Ten in box, Fifty in ctn. Wt. ctn. 5½ lbs.			
(A554/26)			
L2000F	D2C4	Pol. Chrom.	2 .40
LX2000F	D2C4	(Case lots 100)	
Ten in box, 100 in ctn. Wt. ctn. 15 lbs.			
(A554/3)			
L1999F	D3C0	Pol. Brass	2 .50
LX1999F	D3C0	(Case lots 50)	
Ten in box, Fifty in ctn. Wt. ctn. 8 lbs.			
(A556/26)			
L2035F	D3C0	Pol. Chrom.	2 1/2 .50
LX2035F	D3C0	(Case lots 50)	
Ten in box, Fifty in ctn. Wt. ctn. 10½ lbs.			
(A556/3)			
L2034F	D3C6	Pol. Brass	2 1/2 .60
LX2034F	D3C6	(Case lots 50)	
Ten in box, Fifty in ctn. Wt. ctn. 10½ lbs.			

BACK PLATES



For Use With Concave Knobs
Beveled Edge

Each	Finish	Diam. ins.	▲ Each
L1697F	D1C2	(A500/26) Pol. Chrom.	1 5/8 \$0.29
LX1697F	D1C2	(Case lots 50)	
(A500/3)			
L1696F	D1C5	Pol. Brass	1 5/8 .25
LX1696F	D1C5	(Case lots 50)	
Twenty in box, Fifty in ctn. Wt. ctn. 1¼ lbs.			
(A503/26)			
L1701F	D1C9	Pol. Chrom.	2 3/4 .32
LX1701F	D1C9	(Case lots 50)	
(A503/3)			
L1699F	D2C2	Pol. Brass	2 3/4 .37
LX1699F	D2C2	(Case lots 50)	
Twenty in box, Fifty in ctn. Wt. ctn. 3½ lbs.			
(A505/26)			
L1703F	D2C2	Pol. Chrom.	3 3/8 .37
LX1703F	D2C2	(Case lots 50)	
(A505/3)			
L1702F	D2C5	Pol. Brass	3 3/8 .42
LX1702F	D2C5	(Case lots 50)	
Ten in box, Fifty in ctn. Wt. ctn. 5 lbs.			
(A519/26)			
L1717F	D1C6	Pol. Chrom.	2 1/4 .27
LX1717F	D1C6	(Case lots 50)	
(A519/3)			
L1716F	D1C9	Pol. Brass	2 1/2 .32
LX1716F	D1C9	(Case lots 50)	
Twenty in box, Fifty in ctn. Wt. ctn. 2 lbs.			

AMEROCK CABINET HARDWARE

DRAWER PULLS



Streamline

Length 4 5/8 inches. Distance between centers 2 3/4 inches.

STEEL, POLISHED CHROMIUM PLATED
(A104/26)

L1750F D2C4★ \$0.40
LX1750F D2C4★ (Case lots 100)
Ten in box. 100 in ctn. Wt. ctn. 16 lbs.



Streamline

Length 4 3/4 inches. Distance between centers 3 inches.

STEEL, POLISHED CHROMIUM PLATED
(A326/26)

L1767F D2C4★ \$0.40
LX1767F D2C4★ (Case lots 100)
Ten in box. 100 in ctn. Wt. ctn. 10 lbs.



Length 4 5/8 inches. Distance between centers 2 3/4 inches.

STEEL, POLISHED CHROME PLATED
(A307/26)

Each ▲Each
L1757F D2C4★ \$0.40
LX1757F D2C4★ (Case lots 100)
One in an envelope, with screws.
Ten in box. 100 in ctn. Wt. ctn. 11 lbs.



Standard

Length 4 1/2 inches. Distance between centers 2 1/4 inches.

STEEL, POLISHED CHROME PLATED
(E311/26)

Each ▲Each
L1761F D2C4★ \$0.40
LX1761F D2C4★ (Case lots 100)
Ten in box. 100 in ctn. Wt. ctn. 11 lbs.



Length 4 1/2 inches. Distance between centers 2 3/4 inches.

Triple Chromium Plated
(A331/26)

Each ▲Each
L1698F D2C3 1/2 \$0.39
LX1698F D2C3 1/2 (Case lots 50)
Ten in box. Fifty in ctn. Wt. ctn. 4 1/2 lbs.

DRAWER PULLS



Stratoline

Length 5 inches. Distance between centers 3 1/2 inches.

CHROME FINISH

(A408/26)

Each ▲Each
L1775F D5C1★ \$0.85
LX1775F D5C1★ (Case lots 50)
Ten in box. 50 in ctn. Wt. ctn. 11 lbs.



Decorator Die-Cast

Length 3 3/4 inches. Distance between centers 2 3/4 inches.

POLISHED CHROMIUM FINISH

Each ▲Each
L1733F D3C0 (A419/26) \$0.50
LX1733F D3C0 (Case lots 100)
Ten in box. 100 in ctn. Wt. ctn. 12 lbs.

POLISHED BRASS FINISH

L1737F D3C6 (A419/3)60
LX1737F D3C6 (Case lots 100)
Ten in box. Fifty in ctn. Wt. ctn. 6 lbs.



Standard

Length 4 3/8 inches. Distance between centers 3 1/4 inches.

STEEL, POLISHED CHROME PLATED

(A339/26)

Each ▲Each
L1769F D1C8★ \$0.30
LX1769F D1C8★ (Case lots 100)
Ten in box. 100 in ctn. Wt. ctn. 7 lbs.

BREAD BOARD PULLS



Length 2 3/4 inches. Distance between centers 2 3/8 inches.

STEEL CHROME PLATED

(A207/26)

Each ▲Each
L1752F D1C5 \$0.25
LX1752F D1C5 (Case lots 50)
Ten in box. 50 in ctn. Wt. ctn. 3 1/2 lbs.

KNOBS



Stainless steel caps.
For wood up to 1 1/8 inches thick.

STEEL, CHROME PLATED

(A540/26)

Each	Size ins.	Wt. ctn. lbs.	▲Each
L2015F D1C9★	1	6	\$0.32
LX2015F D1C9★	(Case lots 100)		

(A545/26)

Each	Size ins.	Wt. ctn. lbs.	▲Each
L2016F D2C2★	1 1/4	7 1/2	.37
LX2016F D2C2★	(Case lots 100)		

Ten in box. 100 in ctn.



Stainless steel caps. For wood up to 1 1/8 inches thick.

CHROME FINISH

(A0525/26)

Each	Size ins.	Wt. ctn. lbs.	▲Each
L2007F D2C4★	1	3 1/2	\$0.40
LX2007F D2C4★	(Case lots 50)		

(A0530/26)

Each	Size ins.	Wt. ctn. lbs.	▲Each
L2012F D2C7	1 1/4	4 1/2	.45
LX2012F D2C7	(Case lots 50)		

Ten in box. Fifty in ctn.

BREAD BOARD KNOBS



Size—5/8-inch
Fixed wood screw is integral part of knob and cannot come loose.

(A550/26)

Each	Size ins.	Wt. ctn. lbs.	▲Each
L2019F D1C5			\$0.25
LX2019F D1C5	(Case lots 50)		

Ten in box. Fifty in ctn. Wt. ctn. 3 lbs.

AMEROCK CABINET HARDWARE

DOOR PULLS



"Streamline"

Length 4 3/8 inches. Distance between centers 2 3/4 inches.

STEEL, POLISHED CHROMIUM PLATED (A323/26)

Each		▲ Each
L1765F	D2C4★	\$0.40
LX1765F	D2C4★ (Case lots 100)	

Ten in box. 100 in ctn. Wt. ctn. 10 lbs.



"Stratoline"

Length 4 5/8 inches. Distance between centers 3 inches.

CHROME FINISH (A418/26)

Each		▲ Each
L1777F	D5C1	\$0.85
LX1777F	D5C1—(Case lots 100)	

Ten in box. 50 in ctn.
Wt. ctn. 11 lbs.

PUSH BUTTON CATCHES

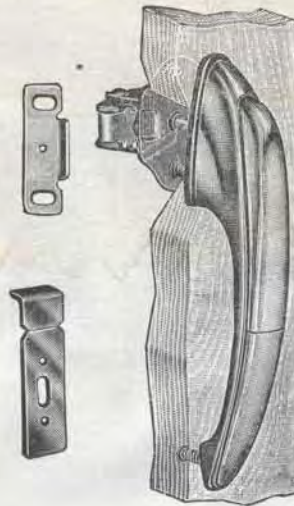

"Stratoline"

Reversible for right or left hand doors up to 1 1/8 inches thick.
Two strikes, for flush or overlapping doors and under shelf application. Precision winged latch bolt mechanism.
Length 4 5/8 inches. Distance between centers 3 inches.

CHROME FINISH (A9408/26)

Each		▲ Each
L2138F	D7C2★	\$1.20
LX2138F	D7C2★ (Case lots 50)	

Ten in box. 50 in ctn. Wt. ctn. 16 lbs.

"Streamline"

Reversible for right or left hand doors up to 1 1/8 inch thick, flush or overlapping.

Precision winged latch bolt mechanism. Two strikes. Length over all 4 3/8 inches. Distance between centers 2 3/4 inches.

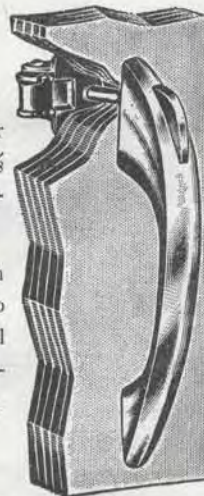

STEEL, POLISHED CHROMIUM PLATED (A9423/26)

Each		▲ Each
L2144F	D6C0★	\$1.00
LX2144F	D6C0★—(Case lots 50)	

Ten in box. 50 in ctn. Wt. ctn. 13 lbs.

KNOBS



WROUGHT CONCAVE STEEL CHROME FINISH

Each		Diam.,	▲ Each
L2006F	D1C8★ (A520/26)	1 1/2	\$0.30
LX2006F	D1C8★—(Case lots 100)		

Ten in box. 100 in ctn. Wt. ctn. 8 lbs.

DULL BRONZE FINISH

L2005F	D2C1 (A520/10)	1 1/2	.35
LX2005F	D2C1—(Case lots 50)		

Ten in box. 50 in ctn. Wt. ctn. 4 lbs.

POLISHED BRASS FINISH

L2003F	D2C1 (A520/3)	1 1/2	.35
LX2003F	D2C1—(Case lots 100)		

Ten in box. 100 in ctn. Wt. ctn. 8 lbs.

DULL BRASS FINISH

L2004F	D2C1 (A520/4)	1 1/2	.35
LX2004F	D2C1—(Case lots 50)		

Ten in box. 50 in ctn. Wt. ctn. 4 lbs.

CHROME FINISH

L2024F	D2C1★ (A595/26)	2	.35
LX2024F	D2C1★—(Case lots 100)		

Ten in box. 100 in ctn. Wt. ctn. 9 1/2 lbs.

DULL BRONZE FINISH

L2023F	D2C4 (A595/10)	2	.40
LX2023F	D2C4—(Case lots 50)		

Ten in box. 50 in ctn. Wt. ctn. 5 lbs.

POLISHED BRASS FINISH

L2021F	D2C4★ (A595/3)	2	.40
LX2021F	D2C4★—(Case lots 100)		

Ten in box. 100 in ctn. Wt. ctn. 9 1/2 lbs.

DULL BRASS FINISH

L2022F	D2C4★ (A595/4)	2	.40
LX2022F	D2C4★—(Case lots 50)		

Ten in box. 50 in ctn. Wt. ctn. 5 lbs.

CHROME FINISH

L2028F	D2C7★ (A597/26)	2 1/2	.45
LX2028F	D2C7★—(Case lots 50)		

DULL CHROME FINISH

L2029F	D3C0 (A597/26D)	2 1/2	.50
LX2029F	D3C0—(Case lots 50)		

POLISHED BRASS FINISH

L2025F	D3C0★ (A597/3)	2 1/2	.50
LX2025F	D3C0★—(Case lots 50)		

DULL BRONZE FINISH

L2027F	D3C0 (A597/10)	2 1/2	.50
LX2027F	D3C0—(Case lots 50)		

Ten in box. 50 in ctn. Wt. ctn. 7 lbs.

AMEROCK CABINET HINGES

CONCEALED HINGES

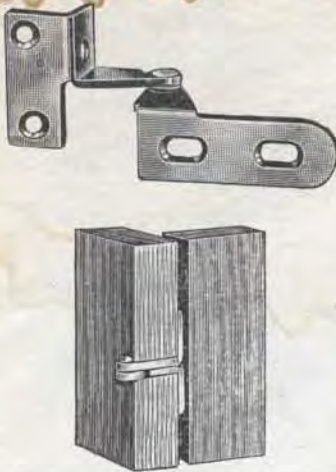

Both leaves concealed when door is closed. A small washer at joint provides for smooth operation. Heavy wrought steel construction. Easy to apply—no complicated fitting or mortising necessary. Stick template (which is included with every hinge) in desired position, cut out section marked on template, pull off remaining part of template. Elongated holes in door wing permit perfect adjustment. Can be used well with doors having rounded or beveled edges.

For Flush Overlay Doors 3/4 inch Thick CHROMIUM FINISH

Per Pair Δ Per Pair
L3700F D3C9 (A5146/26).....\$0.65
LX3700F D3C9—(Case lots 50 pair)

BRIGHT BRASS FINISH

L3638F D3C9 (A5146/3)......65
LX3638F D3C9—(Case lots 50 pair)
 Ten pair in box. 50 pair in ctn. Wt. ctn. 14 lbs.

CONCEALED PIN HINGES

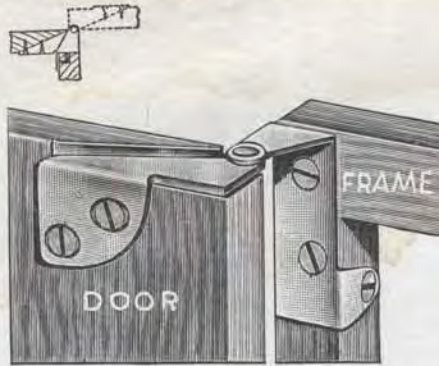

No horizontal frame member required to mount hinge. Only small joint of hinge shows when doors are closed. Excellent for built-ins, on furniture, bathrooms and kitchens.

Heavy wrought steel construction.

For Flush Overlay Doors 3/4 inch Thick CHROMIUM FINISH

Per Pair Δ Per Pair
L3698F D3C9 (A1205/26).....\$0.65
LX3698F D3C9—(Case lots 50 pair)

BRIGHT BRASS FINISH

L3632F D3C9 (A1205/3)......65
LX3632F D3C9—(Case lots 50 pair)
 Ten pair in box. 50 pair in ctn. Wt. ctn. 11 lbs.

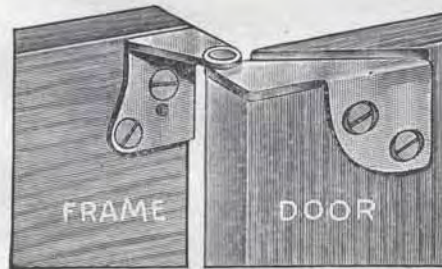

No vertical framing or partition required. Easily installed, simple directions included. Heavy wrought steel construction.

For flush overlay doors 3/4 inch thick CHROMIUM FINISH

Per Pair Δ Per Pair
L3635F (A1210/26) D3C9.....\$0.65
LX3635F (A1210/26) D3C9—(C. L. 50 pair)

BRIGHT BRASS FINISH

L3633F (A1210/3) D3C9......65
LX3633F (A1210/3) D3C9—(C. L. 50 pair)
 Ten pair in box. 50 pair in ctn. Wt. ctn. 9 lbs.

HINGES



For flush doors. Width 2 1/16 inches; Joint 1 1/2 inches.

STEEL, CHROME PLATED (A3080/26)

Per Pair Δ Per Pair
L3634F D5C1..... \$0.85
LX3634F D5C1—(Case lots 50 pair)
 Ten pr. in bx. 50 pr. in ctn. Wt. ctn. 10 lbs.

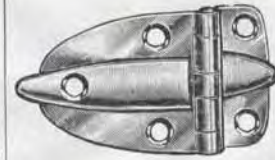

For 3/8-inch offset doors.

Width 2 1/16 inches; Joint 1 1/2 inches.

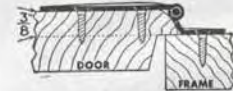

STEEL, CHROME PLATED (A3082/26)

Per Pair Δ Per Pair
L3639F D5C1..... \$0.85
LX3639F D5C1—(Case lots 50 pair)
 Ten pr. in bx. 50 pr. in ctn. Wt. ctn. 10 1/2 lbs.

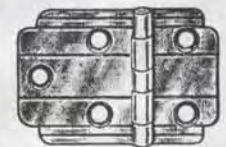

No. E3066

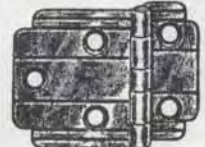

No. 3068

STEEL, CHROME PLATED

For Flush Doors
 Width 2 1/4 inches. Joints 1 1/2 inches.
(A3066/26)

Per Pair Δ Per Pair
L3628F D4C4.....\$0.73
LX3628F D4C4—(Case lots 100)

For 3/8 inch Offset Doors
 Width 2 1/8 inches. Joints 1 1/2 inches.
(A3068/26)

Per Pair Δ Per Pair
L3631F D4C4.....\$0.73
LX3631F D4C4—(Case lots 100)
 Ten pairs in box. 100 in ctn. Wt. ctn. 15 1/2 lbs.

AMEROCK CABINET HARDWARE

DIRECT SHIPMENT

- Prices **D4C0-D1C0%** discount from factory list prices.
- Shipment must weigh at least 100 lbs.
- Sell in full cases. You may include one broken case only.
- All items listed in catalog (not marked Don't Sell) may be entered—Chrome Hardware, Furniture Trim, Colonial Black, Swedish Iron or Antique Copper Hardware also Cabinet Makers Packs. Merit Items can be included in full case lots at discount of 10% from catalog price.
- Full freight allowed via cheapest routing.

STAR ★ DENOTES BEST SELLER

AMEROCK CABINET HINGES

Semi-Concealed

Steel, prime coat finish. Improved raised joint construction.



Rocket-styled—No mortising necessary.
For overlapping doors. $\frac{3}{8}$ inch inset.

STEEL, POLISHED CHROMIUM PLATED

(A7697/26)

Per Pair		▲Per Pair
L3668F	D4C4★	\$0.73
LX3668F	D4C4★—(Case lots 100 pr.)	
Ten in box. 100 in ctn.		
Wt. ctn. 23 lbs.		

STEEL, POLISHED BRASS

(A7697/3)

Per Pair		▲Per Pair
L3679F	D4C5★	\$0.75
LX3679F	D4C5★—(Case lots 50 pr.)	
Ten in box. 50 in ctn.		
Wt. ctn. 11 $\frac{3}{4}$ lbs.		

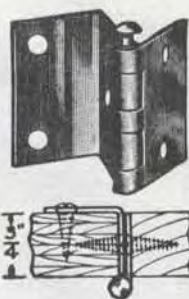

Type
Bullet Tip
Loose Pin

For $\frac{3}{4}$ inch flush laminated plywood doors. Wrought steel. Length at joint 1 $\frac{1}{2}$ inches. Jamb plate 1 $\frac{1}{2}$ x $\frac{7}{8}$ inches. Oval head screws.

CHROMIUM FINISH

(A5988/26)

Per Pair		▲Per Pair
L3642F	D4C4★	\$0.73
LX3642F	D4C4★—(Case lots 50)	

PRIME COAT FINISH

(A5987P)

Per Pair		▲Per Pair
L3641F	D2C7★	\$0.45
LX3641F	D2C7★—(Case lots 50)	
Ten prs. in box. 50 pr. in ctn.		
Wt. ctn. 11 lbs.		

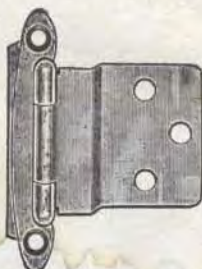

For overlapping doors
 $\frac{3}{8}$ inch inset. Jamb plate
2 $\frac{3}{4}$ x $\frac{3}{16}$ inches. Door leaf
1 $\frac{1}{2}$ x1 $\frac{1}{16}$ inches.



(A7338P)

Per Pair		▲Per Pair
L3646F	D2C7★	\$0.45
LX3646F	D2C7★—(Case lots 100 pr.)	
Twenty prs. in box. 100 pr. in ctn.		
Wt. ctn. 20 $\frac{3}{4}$ lbs.		

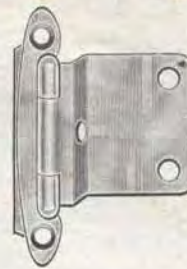

Steel, prime coat finish.
Improved raised joint construction.

For $\frac{3}{4}$ inch flush doors. Jamb plate
2 $\frac{3}{4}$ x1 $\frac{1}{2}$ inches. Door leaf
1 $\frac{1}{2}$ x1 $\frac{1}{8}$ inches.



(A7965P)

Per Pair		▲Per Pair
L3670F	D2C7★	\$0.45
LX3670F	D2C7★—(Case lots 50 pr.)	
Ten prs. in box. 50 pr. in ctn.		
Wt. ctn. 10 lbs.		

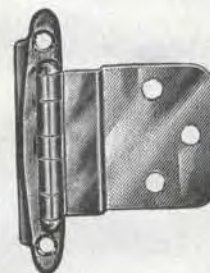

For overlapping doors
Doors $\frac{1}{2}$ inch inset.
Jamb plate 2 $\frac{3}{4}$ x $\frac{1}{2}$ inches. Door leaf
1 $\frac{1}{2}$ x1 inches.



STEEL, POLISHED CHROME PLATED

Per Pair		▲Per Pair
L3655F	D4C4 (A7612/26)	\$0.73
LX3655F	D4C4—(Case lots 50 pair)	
Ten pairs in box. 50 in ctn. Wt. ctn. 12 lbs.		



For overlapping doors $\frac{3}{8}$ inch
inset or more. Jamb plate 2 $\frac{3}{4}$ x $\frac{1}{2}$
inches. Door leaf 1 $\frac{1}{2}$ x $\frac{3}{16}$ inches.

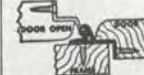

STEEL, POLISHED CHROME PLATED

Per Pair		▲Per Pair
L3654F	D4C4★ (A7608/26)	\$0.73
LX3654F	D4C4★—(Case lots 50 pair)	
Ten pair in box. 50 in ctn. Wt. ctn. 11 lbs.		

AMEROCK CABINET HINGES

Semi-Concealed—Raised Five-Knuckle Joint

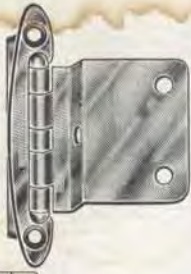

For overlapping doors $\frac{3}{4}$ inch inset. Jamb plate $2\frac{3}{4} \times \frac{1}{2}$ inches. Door leaf $1\frac{1}{2} \times 1$ inches.

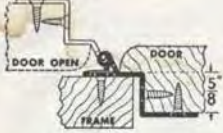

STEEL, POLISHED CHROME PLATED

Per Pair **L3656F D4C4★ (A7634/26)**.....\$0.73
 ▲Per Pair
LX3656F D4C4★—(Case lots 50 pair)
 Ten pairs in box. 50 in ctn. Wt. ctn. $8\frac{1}{2}$ lbs.

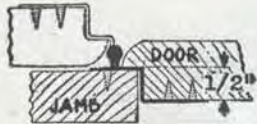

For over'lapping doors $\frac{3}{8}$ inch inset. Jamb plate $2\frac{3}{4} \times \frac{1}{2}$ inches. Door leaf $1\frac{1}{2} \times 1\frac{1}{8}$ inches.

STEEL, CHROME PLATED

Per Pair **L3657F D4C4★ (A7638/26)**.....\$0.73
 ▲Per Pair
LX3657F D4C4★—(Case lots 100 pair)
 Twenty pair in box. 100 pair in ctn. Wt. ctn. 20 lbs.

STEEL, POLISHED BRASS FINISH

Per Pair **L3659F D4C5★ (A7638/3)**.....\$0.75
 ▲Per Pair
LX3659F D4C5★—(Case lots 100 pair)
 Ten pairs in box. 100 in ctn. Wt. ctn. $19\frac{1}{2}$ lbs.

BRASS, POLISHED BRASS FINISH

Per Pair **L3660F D7C5★ (AO7638/3)**.....\$1.25
 ▲Per Pair
LX3660F D7C5★—(Case lots 50 pair)
 Ten pairs in box. 50 in ctn. Wt. ctn. 11 lbs.

Cabinet Makers' Pack

Bulk packed. Wrapped individually. Screws separate.

Per Carton **O-CM7638-F X40D80**.....\$0.68
 ▲ Each
 100 prs. in ctn. Wt. ctn. 18 lbs.

Sold Only in Full Cartons



For non-inset overlapping doors.

Plate $2\frac{3}{4} \times \frac{1}{2}$ inches. Door leaf $1\frac{1}{2} \times 1$ inches.



STEEL, POLISHED CHROME PLATED

Per Pair **L3667F D4C4 (A7680/26)**.....\$0.73
 ▲Per Pair
LX3667F D4C4—(Case lots 50)
 Ten pairs in box. 50 in ctn. Wt. ctn. 9 lbs.

STEEL, POLISHED CHROME PLATED

For flush doors. Jamb plate $2\frac{3}{4} \times \frac{1}{2}$ inches. Door leaf $1\frac{1}{2} \times 1\frac{1}{16}$ inches.

(A7645/26)

Per Pair **L3661F D4C4★** \$0.73
 ▲Per Pair
LX3661F D4C4★
 —(Case lots 50 pairs)

Ten pairs in box. 50 in ctn. Wt. ctn. 8 lbs.

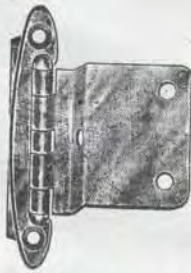

STEEL, POLISHED CHROME PLATED

For $\frac{3}{4}$ inch flush doors. Jamb plate $2\frac{3}{4} \times \frac{1}{2}$ inches. Door leaf $1\frac{1}{2} \times 1\frac{1}{8}$ inches.

(A7665/26)

Per Pair **L3664F D4C4★** \$0.73
 ▲Per Pair
LX3664F D4C4★
 —(Case lots 50 pair)

Ten pairs in box. 50 in ctn. Wt. ctn. $11\frac{1}{2}$ lbs.



STEEL, POLISHED BRASS FINISH

Per Pair **L3665F D4C5 (A7665/3)**.....\$0.75
 ▲Per Pair
LX3665F D4C5—(Case lots 50)
 Ten pairs in box. 50 in ctn. Wt. ctn. $11\frac{1}{2}$ lbs.

BRASS, POLISHED BRASS FINISH

Per Pair **L3666F D7C5 (AO7665/3)**.....\$1.25
 ▲Per Pair
LX3666F D7C5—(Case lots 50)
 Ten in box. 50 in ctn. Wt. ctn. $12\frac{1}{2}$ lbs.

STAR ★ DENOTES BEST SELLER

Concealed Type

D4C0%



For flush doors. Bullet tip, loose pin. Oval head screws.

Size $2\frac{1}{2} \times 1\frac{3}{4}$ inches.



WROUGHT STEEL POLISHED CHROMIUM FINISH (A7525/2E)

Per Pair **L3651F D4C8★**.....\$0.80
 ▲Per Pair
LX3651F D4C8★—(Case lots 50 pair)
 Ten prs. in box. 50 pr. in ctn. Wt. ctn. $12\frac{1}{2}$ lbs.

BRASS, POLISHED BRASS FINISH (AO7525/3)

Per Pair **L3652F D8C4★**.....\$1.40
 ▲Per Pair
LX3652F D8C4★—(Case lots 50 pr.)

BRASS, POLISHED CHROME FINISH (AO7525/26)

Per Pair **L3653F D8C4**.....\$1.40
 ▲Per Pair
LX3653F D8C4—(Case lots 50 pr.)
 Ten prs. in box, with screws
 Fifty pr. in ctn. Wt. ctn. $12\frac{1}{2}$ lbs.

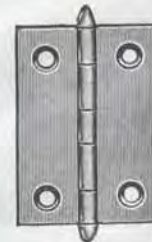

For flush doors. Bullet tip, loose pin. Oval head screws. Size $2 \times 1\frac{3}{8}$ inches.



WROUGHT STEEL POLISHED CHROME FINISH (A7515/26)

Per Pair **L3648F D4C5★**.....\$0.75
 ▲Per Pair
LX3648F D4C5★—(Case lots 50 pair)
 Ten prs. in box. 50 pr. in ctn. Wt. ctn. 7 lbs.

BRASS, POLISHED BRASS FINISH (AO7515/3)

Per Pair **L3649F D7C8**.....\$1.30
 ▲Per Pair
LX3649F D7C8—(Case lots 50 pair)
 Ten pairs in box, with screws
 Fifty pr. in ctn. Wt. ctn. $7\frac{1}{2}$ lbs.

AMEROCK COLONIAL CABINET HARDWARE

DOOR AND DRAWER PULLS

SOLID BRASS - POLISHED



Solid brass, polished to a brilliant finish and protected from tarnish by a baked on protective coating. 100% rust-proof, for marine use and fine cabinet work.

Length over all $5\frac{1}{16}$ inches, $3\frac{1}{4}$ inch centers.

(A0484/3)

D4C0%

Each Δ Each
L1686F D4C5..... \$0.75
LX1686F D4C5—(Case lots 50)

One in clear plastic envelope.
 50 in ctn. Wt. ctn. $5\frac{1}{2}$ lbs.

HINGES

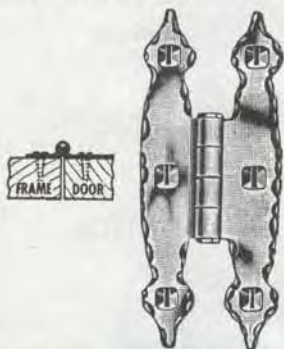

SOLID BRASS - POLISHED
For Flush Doors

Height $3\frac{1}{2}$ inches. Width $1\frac{1}{2}$ inches.

(A01617/3)

D4C0% Δ Per Pair
 Per Pair
L1688F X1D02..... \$1.70
LX1688F X1D02—(Case lots 50)

Ten pr. in box, 50 in ctn. Wt. ctn. 12 lbs.

For $\frac{3}{8}$ -inch Offset Doors

(A01631-3)

D4C0% Δ Per Pair
 Per Pair
L1689F X1D08..... \$1.80
LX1689F X1D08—(Case lots 50)

One pair in envelope. 50 pair in ctn.
 Ten pair in box. Wt. ctn. $12\frac{1}{2}$ lbs.

DOOR AND DRAWER PULLS



Length over all $5\frac{1}{16}$ inches. Distance between centers $3\frac{1}{4}$ inches.

COLONIAL BLACK FINISH

Each Δ Each
L1778F D2C1★ (A485CB)..... \$0.35
LX1778F D2C1★—(Case lots 100)

ANTIQUE COPPER FINISH

Each Δ Each
L1606F D2C4★ (A485AC)..... \$0.40
LX1606F D2C4★—(Case lots 100)

Twenty in box, 100 in ctn. Wt. ctn. $9\frac{1}{2}$ lbs.

DOOR CATCHES



Reversible for right or left hand doors up to $1\frac{1}{8}$ inches thick.

Two strikes for flush or overlapping doors or under shelf application. Precision winged latch bolt mechanism requires no lubrication.

Length over all $5\frac{1}{16}$ inches. Distance between centers $3\frac{1}{2}$ inches.

COLONIAL BLACK FINISH

Each Δ Each
L2147F D6C3★ (A9485CB)..... \$1.05
LX2147F D6C3★—(Case lots 50)

ANTIQUE COPPER FINISH

Each Δ Each
L1617F D6C9★ (A9485AC)..... \$1.15
LX1617F D6C9★—(Case lots 50)

Ten in box, 50 in ctn. Wt. ctn. 12 lbs.

DRAWER AND DOOR KNOBS



Diameter $1\frac{1}{4}$ inch

COLONIAL BLACK FINISH

Each Δ Each
L2002F D3C0★ (A508CB)..... \$0.50
LX2002F D3C0★—(Case lots 100)

ANTIQUE COPPER FINISH

Each Δ Each
L1610F D3C3★ (A508AC)..... \$0.55
LX1610F D3C3★—(Case lots 100)

COLONIAL BLACK FINISH

Diameter 1 inch

Each Δ Each
L2001F D2C4 (A504CB)..... \$0.40
LX2001F D2C4—(Case lots 50)

ANTIQUE COPPER FINISH

Each Δ Each
L1609F D2C7 (A504AC)..... \$0.45
LX1609F D2C7—(Case lots 50)

Ten in box, 50 in ctn. Wt. ctn. 5 lbs.

BREADBOARD KNOBS



With fixed wood screws

Diameter $\frac{5}{8}$ inches

Each Δ Each
L2020F D1C6 (A506CB)..... \$0.27
LX2020F D1C6—(Case lots 50)

Ten in box, 50 in ctn. Wt. ctn. 3 lbs.

RING PULLS



Ring $1\frac{3}{4}$ inches diameter.

COLONIAL BLACK FINISH

Each Δ Each
L1776F D2C7 (A409CB)..... \$0.45
LX1776F D2C7 (Case lots 50)

ANTIQUE COPPER FINISH

Each Δ Each
L1607F D3C0 (A409AC)..... \$0.50
LX1607F D3C0 (Case lots 50)

Ten in box, 50 in ctn. Wt. ctn. 5 lbs.

AMEROCK COLONIAL CABINET HARDWARE

"H" HINGES



Height over all 3 1/2 inches. Width 1 1/2 inches.

For Flush Doors

COLONIAL BLACK FINISH

Per Pair ▲ Per Pair
L3616F D4C2★ (A1616CB)..... \$0.70
LX3616F D4C2★—(Case lots 100 pair)

ANTIQUE COPPER FINISH

Per Pair ▲ Per Pair
L1613F D4C8★ (A1616AC)..... \$0.80
LX1613F D4C8★—(Case lots 100 pair)
 Ten pairs in box, 100 in ctn.
 Wt. ctn. 19 1/2 lbs.

For 3/8 inch Offset Doors

COLONIAL BLACK FINISH

Per Pair ▲ Per Pair
L3619F D4C5★ (A1620CB)..... \$0.75
LX3619F D4C5★—(Case lots 100 pair)

ANTIQUE COPPER FINISH

Per Pair ▲ Per Pair
L1615F D5C1★ (A1620AC)..... \$0.85
LX1615F D5C1★—(Case lots 100 pair)
 Twenty pairs in box, 100 in ctn.
 Wt. ctn. 20 1/2 lbs.

"HL" HINGES



Reversible for right or left hand doors.

Height over all 3 1/2 inches.
 Width over all 3 3/4 inches.

COLONIAL BLACK FINISH

Per Pair ▲ Per Pair
L3617F D5C4★ (A1618CB)..... \$0.85
LX3617F D5C4★—(Case lots 50 pair)

ANTIQUE COPPER FINISH

Per Pair ▲ Per Pair
L1645F D5C7 (A1618AC)..... \$0.95
LX1645F D5C7—(Case lot; 50 pair)
 Ten pair in box, 50 in ctn. Wt. ctn. 12 1/2 lbs.

COLONIAL BLACK FINISH

For 3/8 inch Offset Doors

Per Pair ▲ Per Pair
L3620F D5C4★ (A1622CB)..... \$0.90
LX3620F D5C4★—(Case lots 100 pair)
 Ten pair in box, 100 in ctn. Wt. ctn. 26 lbs.

ANTIQUE COPPER FINISH

Per Pair ▲ Per Pair
L1646F D6C0 (A1622AC)..... \$1.00
LX1646F D6C0—(Case lots 100 pair)
 Ten pairs in box, 100 in ctn.
 Wt. ctn. 25 1/2 lbs.

STRAP HINGES



Length over-all 6 1/2 inches. Frame wing 3 1/4 x 1/2 inches.

For Flush Doors

COLONIAL BLACK FINISH

Per Pair ▲ Per Pair
L3613F D6C6★ (A1600CB)..... \$1.10
LX3613F D6C6★—(Case lots 30 pair)

ANTIQUE COPPER FINISH

Per Pair ▲ Per Pair
L1611F D7C5 (A1600AC)..... \$1.25
LX1611F D7C5—(Case lots 30 pair)

For 3/8 inch Offset Doors

COLONIAL BLACK FINISH

Per Pair ▲ Per Pair
L3614F D7C2★ (A1605CB)..... \$1.20
LX3614F D7C2★—(Case lots 30 pair)

ANTIQUE COPPER FINISH

Per Pair ▲ Per Pair
L1612F D8C1 (A1605AC)..... \$1.35
LX1612F D8C1—(Case lots 30 pair)
 Five pairs in box, 30 pairs in ctn.
 Wt. ctn. 10 lbs.

SEMI-CONCEALED HINGES



FOR OVERLAPPING DOORS

3/8 inch inset.
 Jamb plate 2 3/4 x 1/2 inches.
 Door leaf 1 1/2 x 7/16 inches.

COLONIAL BLACK FINISH

Per Pair ▲ Per Pair
L3621F D4C2★ (A1638CB)..... \$0.70
LX3621F D4C2★—(Case lots 100 pair)

ANTIQUE COPPER FINISH

Per Pair ▲ Per Pair
L1616F D4C8★ (A1638AC)..... \$0.80
LX1616F D4C8★—(Case lots 100 pair)
 Ten pairs in box, 100 pairs in ctn.
 Wt. ctn. 25 lbs.

FOR 3/4 INCH FLUSH DOORS



Frame wing 3 1/4 x 1/2 inches.
 Door wing 1 3/4 x 1 1/8 inches.
 Raised 5 knuckle joint permits full back swing of doors.

COLONIAL BLACK FINISH

(A1665CB)

Per Pair ▲ Per Pair
L3627F D4C2..... \$0.70
LX3627F D4C2—(Case lots 50 pair)
 Ten pairs in box, 50 pairs in ctn.
 Wt. ctn. 14 lbs.

ANTIQUE COPPER FINISH

Per Pair ▲ Per Pair
L1647F D4C8 (A1665AC)..... \$0.80
LX1647F D4C8—(Case lots 50 pair)
 Ten pairs in box, 50 pairs in ctn.
 Wt. ctn. 11 lbs.

AMEROCK CABINET HARDWARE MERCHANDISERS

DEMONSTRATOR

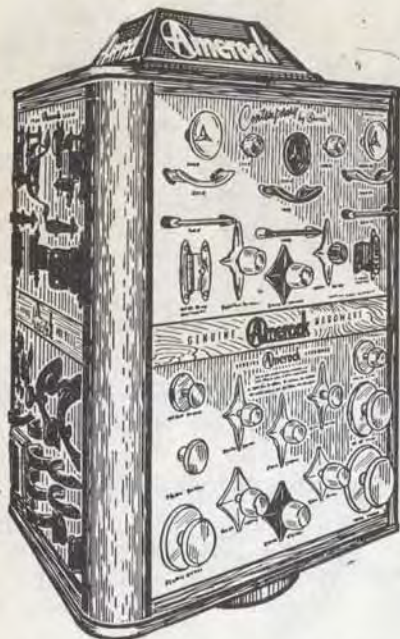

Holds three major displays or six "Twin-size" displays, or any desired combination.

Height 28 in. Requires space of only 23x23 in.

Extra hardware for resale, packed with demonstrator.

Qty.	No.	Item	Total Retail Value
20 pieces	A9710	Catch	\$ 5.60
20 pair	A7638-26	Hinge	14.60
10 pieces	A326-26	Pull	4.00
10 pieces	A485-CB	Pull	3.50
10 pieces	A504-CB	Knob	4.00
20 pieces	A9714	Catch	6.40
10 pair	A1638CB	Hinge	7.00
10 pair	A1638AC	Hinge	8.00
10 pieces	A485-AC	Pull	4.00
10 pieces	A1620CB	"H" Hinge	7.50
10 pieces	A1620AC	"H" Hinge	8.50

Each	Each
✚2500EH-F	X75D00
	\$122.60

One in ctn. Wt. ctn. 55 lbs.

SELF-SELECTOR GONDOLA

NO. 2500 DISPLAY NOT INCLUDED

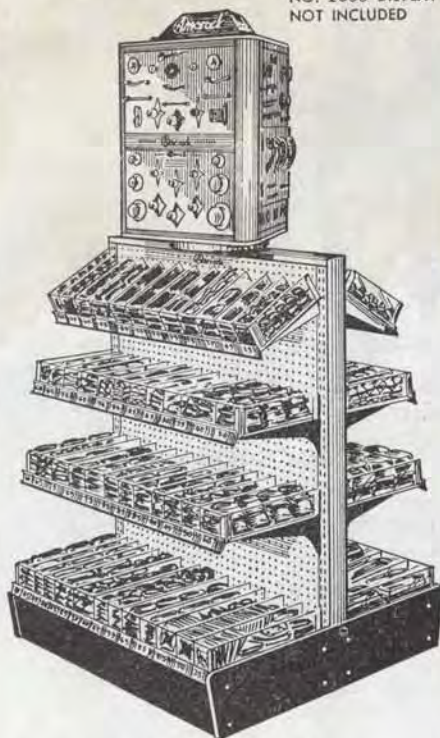

NRHA Design

Eight Flexible Easy-To-Shop Levels—of open display hold 95 to 110 different Amerock items in Clear-Vue packages.

24 Feet of Shelf Space—in just 3 x 3 1/2 feet of floor space; 40 inches wide by 36 inches long by 50 inches high.

Continuous Shelf Price Moulding—and bright yellow peg board backs. Speckled black base is 8 in. high protected with composition kick plate.

Glass Binning Included—pre-cut to proper size . . . complete with fixtures and layout chart for easy assembly.

Revolving—or Twin-Size displays can be easily mounted on top for more effective sales results.

Extra Hardware for Resale Returns Full Cost to Dealer.

Other Amerock Hardware of equal value may be substituted for any of these items.

Qty.	No.	Item	Total Retail Value
10 pieces	A-424-D	Pull	\$ 6.50
10 pieces	A-424-E	Pull	7.50
10 pieces	A-424-H	Pull	7.50
10 pieces	A-427-D	Pull	5.50
10 pieces	A-427-E	Pull	6.50
10 pieces	A-427-H	Pull	6.50
10 pieces	A-3301-D	Knob	6.50
10 pieces	A-3301-E	Knob	7.50
10 pieces	A-3301-H	Knob	7.50
10 pair	A-7636-D	Hinge	7.50
10 pair	A-7636-E	Hinge	8.50
10 pair	A-7636-H	Hinge	8.50
20 pieces	A-485-CB	Pull	8.00
20 pieces	A-485-AC	Pull	9.00
10 pair	A-1616-CB	"H" Hinge	7.50
10 pair	A-1616-AC	"H" Hinge	8.50
10 pair	A-1620-CB	"H" Hinge	8.00
10 pair	A-1620-AC	"H" Hinge	9.00
10 pair	A-1638-CB	Hinge	7.50
10 pair	A-1638-AC	Hinge	8.50
20 pieces	A-326-26	Pull	8.00
20 pair	A-7638-26	Hinge	14.60
20 pieces	A-9700-2G	Catch	5.00
20 pieces	A-9710-2G	Catch	5.60

Each	Each
✚1900EH-F	X180D00
	\$300.00

Wt. per assortment 346 lbs.

SELF-SELECTOR FLOOR TYPE

TWIN-SIZE DISPLAYS NOT INCLUDED

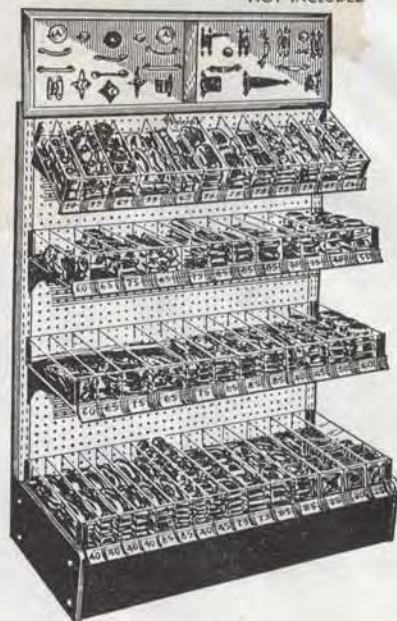

NRHA Design

Four Flexible Easy-To-Shop Levels—of open display hold 40-55 different Amerock items in Clear-Vue packages.

Twelve Feet of Shelf Space—in just 3 x 1 1/4 feet of floor space. 21 inches wide by 36 inches long by 50 inches high.

Continuous Shelf Price Moulding—and bright yellow peg board backs. Speckled black base is 8 in. high protected with composition kick plate.

Glass Binning Included—pre-cut to proper size . . . complete with fixtures and layout chart for easy assembly.

Twin-size displays can be easily mounted on top.

Extra Hardware for Resale Returns Full Cost to Dealer—saves up to \$30.00 on cost of display unit.

Other Amerock Hardware of equal value may be substituted for any of these items.

Qty.	No.	Item	Total Retail Value
10 pieces	A-424-D	Pull	\$ 6.50
10 pieces	A-424-E	Pull	7.50
10 pieces	A-427-D	Pull	5.50
10 pieces	A-427-E	Pull	6.50
10 pieces	A-3301-D	Knob	6.50
10 pieces	A-3301-E	Knob	7.50
10 pair	A-7636-D	Hinge	7.50
10 pair	A-7636-E	Hinge	8.50
20 pieces	A-326-26	Pull	8.00
20 pair	A-7638-26	Hinge	14.60
20 pieces	A-9700-2G	Catch	5.00
20 pieces	A-9710-2G	Catch	5.60
10 pieces	A-7020-3	Sash Locks	7.00
10 pieces	A-7220-3	Sash Lifts	4.20

Each	Each
✚1910EH-F	X99D00
	\$165.00

Wt. per merchandiser 213 lbs.

Items marked ✚ not carried in stock. Can only be furnished by shipping direct from factory, F.O.B. Rockford, Illinois.

AMEROCK CABINET HARDWARE DISPLAYS

CONTEMPORARY PULLS



Six Amerock No. A444 pulls (one each polished chromium, ebony black, satin copper, satin chromium, satin bronze and polished brass finish) on 9 1/8 x 10 3/4 inch display with wire easel for counter and hole for hang-up.

Extra hardware for resale includes:

Qty.	No.	Finish
10	A444/26	Polished Chromium
10	A444/41	Satin Copper
10	A444/3	Polished Brass

Each O-201EH-F X8D40.....\$12.70

One in ctn. Wt. ctn. 5 lbs.

CONTEMPORARY HARDWARE IN SATIN CHROMIUM



Ten Amerock satin chromium finish cabinet hardware items on 11x12 3/4 inch display—one each as follows:

No.	Item	No.	Item
424-C	Pull	529/18AD	Knob
427-C	Pull	511/260	Backplate
444/26D	Pull	513/26D	Backplate
527-C	Knob	3301-C	Knob
529-C	Knob	7636-C	Hinge

Extra hardware for resale includes:

Qty.	No.	Item
10	A-427-C	Pull
10	A-7636-C	Hinge

Each †526EH-F X9D60.....\$16.00

One in ctn. Wt. ctn. 5 1/2 lbs.

Items marked † not carried in stock. Can only be furnished by shipping direct from factory. F. O. B. Rockford, Ill.

TWIN-SIZE

Framed panels 11 5/8 x 18 1/8 inches. Two "Twin-Size" displays with center bar will fit major display frame, revolving display and standard NRHA fixture.

CONTEMPORARY HARDWARE IN THREE FINISHES



Shows complete line of contemporary hardware in Polished Brass with Black Trim, Ebony Black with Gold Finish Trim and Satin Copper with Black Trim.

Extra hardware for resale includes:

Qty.	No.	Item
10	(A427H)	Pull
10	(A424H)	Pull
10	(A529H)	Knob

Extra hardware for resale pays for display.

Each O-24EH-F X18D00.....\$30.00

One in ctn. Wt. ctn. 11 lbs.

CONTEMPORARY AND CONCAVE KNOBS

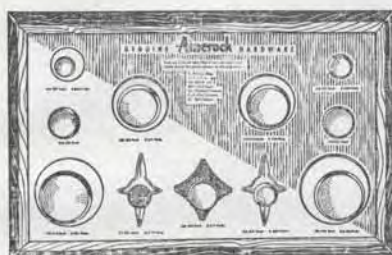

Shows complete line of beveled edge concave knobs and back plates and new contemporary knobs and back plates.

Extra hardware for resale includes:

Qty.	No.	Item
10	(A529H)	Knob
10	(A554-26)	Knob
10	(A554-3)	Knob

Extra hardware for resale pays for display.

Each O-14EH-F X14D40.....\$24.00

One in ctn. Wt. ctn. 12 lbs.

MODERN HARDWARE IN CHROMIUM

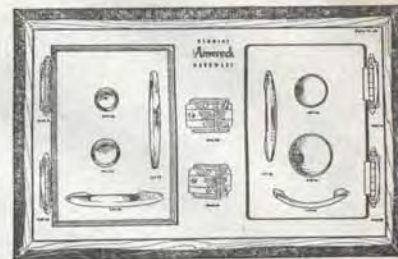

Shows most popular and "Must" items of chromium hardware. Two operating doors demonstrates hinges and catches.

Extra hardware for resale includes:

Qty.	No.	Item
10	(A326-26)	Pull
20	(A9700-2G)	Catch
20	(A9714-2G)	Catch

Extra hardware for resale pays for display.

Each O-20EH-F X15D00.....\$25.00

One in ctn. Wt. ctn. 12 3/4 lbs.

SOLID BRASS HARDWARE

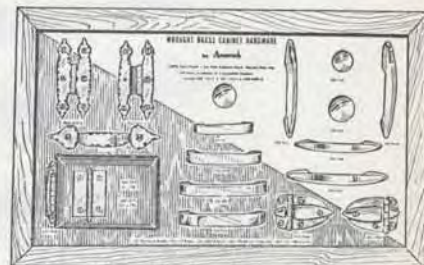

Shows complete line of modern cabinet hardware in five beautiful finishes, also solid brass Colonial hardware.

Extra hardware for resale includes:

Qty.	No.	Item
10	(A0104-3)	Pull
10	(A0326-3)	Pull

Extra hardware for resale pays for display.

Each O-18EH-F X13D80.....\$23.00

One in ctn. Wt. ctn. 10 1/2 lbs.

COLONIAL HARDWARE



Shows "Must" items of Colonial Hardware in Colonial Black and Antique Copper finishes.

Extra hardware for resale includes:

Qty.	No.	Item
10	(A485-CB)	Pull
10	(A1638-CB)	Hinge

Extra hardware for resale pays for display.

Each O-16EH-F X10D20.....\$17.00

One in ctn. Wt. ctn. 8 3/4 lbs.

CABINET HARDWARE

MERIT—Early American

Individually packed. Complete with screws, in clear plastic envelopes.

“H” HINGES

$\frac{3}{8}$ inch offset. Height over-all $3\frac{1}{2}$ inches.

Per Pair		Finish	Per Pair
L3012F	D2C7	(1771CB) Black	\$0.45
L3020F	D3C0	(1771AC) Antique Copper	.50

25 pair in box, 100 pair in ctn. Wt. ctn. 18 lbs.



“H-L” HINGES

Flush

Height over-all $3\frac{1}{2}$ inches. Width $3\frac{5}{8}$ inches.

Per Pair		Finish	Per Pair
L3013F	D3C1	(1776CB) Black	\$0.50
L3021F	D3C5	(1776AC) Antique Copper	.55

25 pair in box, 100 pair in ctn. Wt. ctn. 21 lbs.

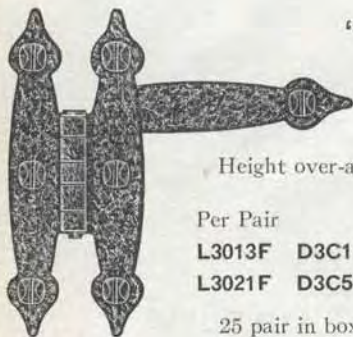

Offset

$\frac{3}{8}$ inch offset. Height over-all $3\frac{1}{2}$ inches. Width $3\frac{5}{8}$ inches.

Per Pair		Finish	Per Pair
L3014F	D3C4	(1781CB) Black	\$0.50
L3022F	D3C8	(1781AC) Antique Copper	.60

25 pair in box, 100 pair in ctn. Wt. ctn. 21 lbs.

SEMI-CONCEALED HINGE

For Overlapping Doors

$\frac{3}{8}$ inch inset. Jamb plate $2\frac{3}{4} \times \frac{1}{2}$ inch. Door leaf $1\frac{1}{2} \times \frac{7}{16}$ inch.

Per Pair		Finish	Per Pair
L3015F	D2C7	(1786CB) Black	\$0.40
L3023F	D3C0	(1786AC) Antique Copper	.45

25 pair in box, 100 pair in ctn.
Wt. ctn. 24 lbs.



STRAP HINGES

**$6\frac{1}{2}$ Inch
Flush**

Per Pair		Finish	Per Pair
L3024F	D4C5	(1791CB) Black	\$0.70
L3025F	D5C0	(1791AC) Antique Copper	.75

10 pairs in box, 50 pairs in ctn. Wt. ctn. 16 lbs.



**$6\frac{1}{2}$ Inch
 $\frac{3}{8}$ in. Offset**

Per Pair		Finish	Per Pair
L3026F	D4C8	(1796CB) Black	\$0.75
L3027F	D5C2	(1796AC) Antique Copper	.80

10 pairs in box, 50 pairs in ctn. Wt. ctn. 16 lbs.

CABINET HARDWARE MERCHANDISER

MERIT — Early American

Display Board 10 3/4 inches High 18 1/4 inches Wide

Consists of:

Display with the Following Mounted Numbers:

No.	Item	Finish
1751CB	Pulls, 3 1/4 inch Centers	Black
1751AC	Pulls, 3 1/4 inch Centers	Antique Copper
1761AC	Knobs, 1 1/4 inch Diameter	Antique Copper
1762CB	Knobs, 1 inch Diameter	Black
1766AC	H Flush Hinges	Antique Copper
1771CB	H Hinge, 3/8 inch Offset	Black
1776CB	"HL" Flush Hinges	Black
1781AC	3/8 inch Offset Hinges	Antique Copper
1786AC	Semi-concealed Hinge, 3/8 inch Inset	Antique Copper
1796CB	6 1/2 inch Strap Hinge, 3/8 inch Offset	Black



Extra Hardware for Re-sale, Packed with Display.

25 Pieces **1751-CB**

25 Pieces **1751-AC**

Each

O-1701EH-F

X8D00

Each

\$12.00

One in ctn. Wt. ctn. 10 lbs.

OPEN STOCK

Individually packed. Complete with screws, in clear plastic envelopes.

PULLS



3 1/4 inch centers

(1751CB)

Each	Finish	Each
L3005F	D1C0 Black	\$0.15

(1751AC)

Each	Finish	Each
L3016F	D1C4 Antique Copper	.25

25 in box, 100 in ctn. Wt. ctn. 10 lbs.

KNOBS



1 inch diameter

(1762CB)

Each	Finish	Each
L3008F	D1C0 Black	\$0.15

(1762AC)

Each	Finish	Each
L3017F	D1C1 Antique Copper	.20

25 in box, 100 in ctn. Wt. ctn. 11 lbs.

1 1/4 inch diameter

(1761CB)

Each	Finish	Each
L3009F	D1C2 Black	\$0.20

(1761AC)

Each	Finish	Each
L3018F	D1C4 Antique Copper	.25

25 in box, 100 in ctn. Wt. ctn. 14 lbs.

FLUSH "H" HINGES



(1766CB)

Per Pair	Finish	Per Pair
L3010F	D2C6 Black	\$0.40

(1766AC)

Per Pair	Finish	Per Pair
L3019F	D2C8 Antique Copper	.45

25 pair in box, 100 in ctn. Wt. ctn. 18 lbs.

**CABINET HARDWARE
MERIT**

PULLS



Die-cast, solid back, 3 inch centers. Complete with screws.
Length over all $4\frac{3}{16}$ inches.

**BRIGHT BRASS PLATED FINISH
(1530/3)**

Each **L3076F D1C4 $\frac{1}{2}$ ★** \$0.25
LX3076F D1C4 $\frac{1}{2}$ ★—(Case lots 100)

Twenty-five in box, 100 in ctn.
Wt. ctn. 10 $\frac{1}{2}$ lbs.

**BRIGHT CHROMIUM FINISH
(1530/26)**

Each **L1805F D1C2★** \$0.25
LX1805F D1C2★—(Case lots 100)

Twenty-five in box, 100 in ctn. Wt. ctn. 10 $\frac{1}{2}$ lbs.

HINGES

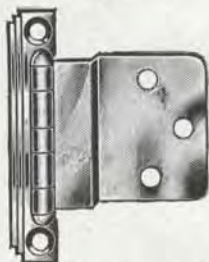

**Semi-Concealed
For $\frac{3}{8}$ inch Inset Doors**

All steel. Raised joint permits full back swing of door. Complete with screws.

Length of jamb plate $3\frac{1}{8}$ inches, width $\frac{1}{2}$ inch. Length of joint $1\frac{1}{8}$ inches. Width of door leaf $1\frac{1}{8}$ inches.

**BRIGHT CHROMIUM FINISH
(96)**

Per Pair **L3587F D2C1 $\frac{1}{2}$ ★** \$0.35
LX3587F D2C0 $\frac{1}{2}$ ★—(Case lots 100 pair)

Twenty-five prs. in box. Individually wrapped
100 prs. in ctn. Wt. ctn. 18 $\frac{3}{4}$ lbs.

**POLISHED CHROME FINISH
(1535/26)**

Per Pair **L3577F D2C5 $\frac{1}{2}$** \$0.40
LX3577F D2C5 $\frac{1}{2}$ —(Case lots 100 pair)

Twenty-five pair in box,
100 pair in ctn. Wt. ctn. 18 $\frac{3}{4}$ lbs.

**PRIME COAT FINISH
(1535P)**

Per Pair **L3585F D1C6 $\frac{1}{2}$ ★** \$0.30
LX3585F D1C6 $\frac{1}{2}$ ★—(Case lots 100 pair)

Twenty-five prs. in box. Individually wrapped
100 prs. in ctn. Wt. ctn. 18 $\frac{3}{4}$ lbs.

**BRIGHT BRASS PLATED FINISH
(1535/3)**

Per Pair **L3079F D1C7★** \$0.30
LX3079F D1C7★—(Case lots 100 pair)

Twenty-five pr. in box, 100 pr. in ctn.
Wt. ctn. 18 $\frac{3}{4}$ lbs.

SURFACE TYPE HINGES

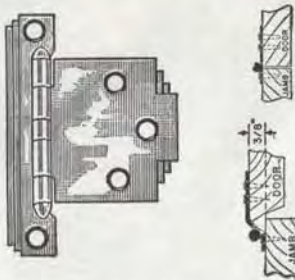

For Flush Doors

All steel. Complete with screws.

BRIGHT CHROMIUM FINISH

(1534/26)

Per Pair **L3080F D3C3 $\frac{1}{2}$ ★** \$0.45
LX3080F D3C3 $\frac{1}{2}$ ★—(Case lots 100 pair)

Twenty-five pair in box, 100 pr. in ctn.
Wt. ctn. 9 lbs.

For $\frac{3}{8}$ in. Offset Doors

All steel. Complete with screws.

BRIGHT CHROMIUM FINISH

(1538/26)

Per Pair **L3081F D3C3 $\frac{1}{2}$** \$0.45
LX3081F D3C3 $\frac{1}{2}$ —(Case lots 100 pair)

Twenty-five pr. in box, 100 pr. in ctn.
Wt. ctn. 9 lbs.

HINGES

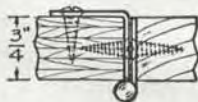
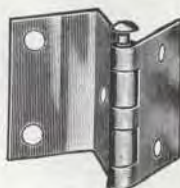

Concealed Type for $\frac{3}{4}$ in. Flush Doors

All steel. Complete with screws.

GRAY PRIME COAT FINISH

(1540P)

Per Pair **L3083F D1C7 $\frac{1}{2}$** \$0.30
LX3083F D1C7 $\frac{1}{2}$ —(Case lots 100 pair)

Twenty-five pr. in box, 100 pr. in ctn.
Wt. ctn. 17 lbs.

**MERIT CABINET HARDWARE
Direct Shipment**

KNOBS



Die cast convex.
Complete with screws.
Diameter $1\frac{1}{16}$ ins.

**BRIGHT BRASS FINISH
(1525/3)**

Each **L3075F D1C4★** \$0.20
LX3075F D1C4★—(Case lots 100)

Twenty-five in box, 100 in ctn. Wt. ctn. 8 $\frac{1}{4}$ lbs.

**BRIGHT CHROMIUM FINISH
(1525/26)**

Each **L2036F D1C0 $\frac{1}{2}$ ★** \$0.15
LX2036F D1C0 $\frac{1}{2}$ ★—(Case lots 100)

Twenty-five in box, 100 in ctn. Wt. ctn. 8 $\frac{1}{4}$ lbs.



Feather-Edge Type

Die-cast concave. Diameter
 $2\frac{1}{2}$ inches.

**BRIGHT CHROMIUM FINISH
(1546/26)**

Each **L3095F D2C7 $\frac{1}{2}$** \$0.45
LX3095F D2C7 $\frac{1}{2}$ —(Case lots 100)

**BRIGHT BRASS PLATED FINISH
(1546/3)**

Each **L3096F D3C0 $\frac{1}{2}$** \$0.50
LX3096F D3C0 $\frac{1}{2}$ —(Case lots 100)

Twenty-five in box, 100 in ctn. Wt. ctn. 14 $\frac{1}{4}$ lbs.



Feather-Edge Type

Die-cast concave. Diameter 2
inches.

**BRIGHT CHROMIUM FINISH
(1544/26)**

Each **L3093F D2C0★** \$0.30
LX3093F D2C0★—(Case lots 100)

**BRIGHT BRASS PLATED FINISH
(1544/3)**

Each **L3094F D2C5** \$0.40
LX3094F D2C5—(Case lots 100)

Twenty-five in box, 100 in ctn. Wt. ctn. 11 lbs.



Feather-Edge Type

Die cast concave. Diameter $1\frac{1}{2}$
inches.

**BRIGHT CHROMIUM FINISH
(1542/26)**

Each **L3091F D1C5 $\frac{1}{2}$ ★** \$0.25
LX3091F D1C5 $\frac{1}{2}$ ★—(Case lots 100)

**BRIGHT BRASS PLATED FINISH
(1542/3)**

L3092F D2C0 $\frac{1}{2}$ \$0.30
LX3092F D2C0 $\frac{1}{2}$ —(Case lots 100)

Twenty-five in box, 100 in ctn. Wt. ctn. 7 $\frac{1}{2}$ lbs.

1. Catalog price less D1C0% discount.

2. Shipment must weigh at least 200 lbs.

3. Sell in full cases only.

4. Full freight allowed via cheapest way.

**CABINET HARDWARE
MERIT**

BACK PLATES



Beveled edge back plate.
For use with concave knobs.
Diameter 3 3/8 inches. Complete with screws.

BRIGHT CHROMIUM FINISH

(1545/26)

Each		Each
L3089F	D2C0.....	\$0.30
LX3089F	D2C0—(Case lots 100)	

BRIGHT BRASS PLATED FINISH

(1545/3)

L3090F	D2C5 1/2.....	.40
LX3090F	D2C5 1/2—(Case lots 100)	

Twenty-five in box, 100 in ctn. Wt. ctn. 9 lbs.

Beveled Edge

For use with concave knobs.
Diameter 2 3/4 inches.

BRIGHT CHROMIUM FINISH

(1543/26)

Each		Each
L3086F	D1C3.....	\$0.20
LX3086F	D1C3—(Case lots 100)	

BRIGHT BRASS PLATED FINISH

(1543/3)

L3088F	D1C5 1/2.....	.25
LX3088F	D1C5 1/2—(Case lots 100)	

Twenty-five in box, 100 in ctn. Wt. ctn. 6 lbs.



Beveled Edge

For use with concave knobs.
Diameter 1 5/8 inches.

BRIGHT CHROMIUM FINISH

(1541/26)

Each		Each
L3084F	D9C.....	\$0.15
LX3084F	D9C—(Case lots 100)	

BRIGHT BRASS PLATED FINISH

(1541/3)

L3085F	D1C2.....	.20
LX3085F	D1C2—(Case lots 100)	

Twenty-five in box, 100 in ctn. Wt. ctn. 2 1/2 lbs.

BACK PLATES



Pull Type

3 inch centers. 5 1/4 inches over all.
Complete with screws.

BRIGHT CHROMIUM FINISH

(1547/26)

Each	D1C1.....	Each
L3078F	D1C1.....	\$0.20
LX3078F	D1C1—(Case lots 100)	

Twenty-five in box, 100 in ctn. Wt. ctn. 8 lbs.

CABINET HARDWARE DISPLAY

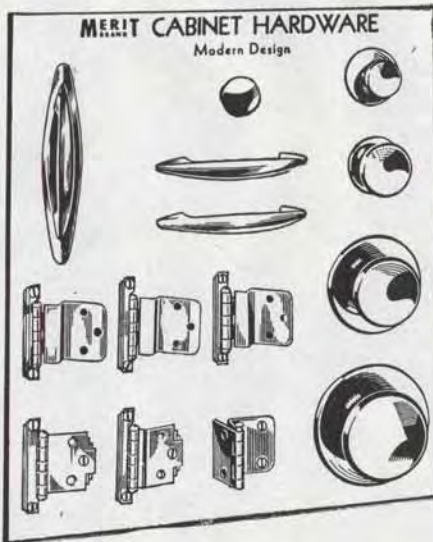

Size of board 12x14 inches.

The following numbers mounted.

Knobs

One each—1525, 1542, 1544/3, 1546.

Back Plates

On each—1541, 1543/3, 1545, 1547.

Pulls

Two each 1530, one 1530/3.

Hinges

Half pair 1535, 1535/3, 1534, 1538, 1540.

Each
+1501S-F X2D30
One in ctn. Wt. ctn. 3 lbs.

MERIT CABINET HARDWARE

Direct Shipment

1. Catalog price less D1C0% discount.
 2. Shipments must weigh at least 200 lbs.
 3. Sell in full cases only.
 4. Full freight allowed via cheapest way.
- Items marked + not carried in stock. Can only be furnished by shipping direct from factory. F. O. B. , Rockford, Ill.

CABINET HARDWARE
WASHINGTON—TEMPO

Beautifully finished. Featuring fitted cones, knobs, pulls and backplates. Create balanced color combination
Knobs cones, and pulls are die-cast zinc, Plates of rolled steel. Gracefully ideal for new or refinished cabinets, furniture and built-ins.

CABINET KNOBS

Spotlite



Solid die cast with concave face. Complete with screws.

Each		Dia. Inch	Wt. lbs.	Each
	POLISHED BRASS FINISH (1210/3)			
L1978F	D2C4★	1	5/8	\$.40
	DULL BRONZE FINISH (1210/10)			
L1979F	D2C6 1/2	1	5/8	.44
	POLISHED CHROME FINISH (1210/26)			
L1980F	D1C8	1	5/8	.30
	POLISHED COPPER FINISH (1210/CU)			
L1462F	D2C4	1	5/8	.40
	DULL CHROME FINISH (1210/26D)			
L1463F	D2C6 1/2	1	5/8	.44
	POLISHED BRASS FINISH (1211/3)			
L1981F	D2C7★	1 1/2	3/4	.45
	DULL BRONZE FINISH (1211/10)			
L1380F	D3C0	1 1/2	3/4	.50
	VELVET-BLACK LUSTRE FINISH (1211/19)			
L1321F	D2C0 1/2	1 1/2	3/4	.34
	POLISHED CHROME FINISH (1211/26)			
L1983F	D2C1★	1 1/2	3/4	.35
	DULL CHROME FINISH (1211/26D)			
L1385F	D3C0	1 1/2	3/4	.50
	POLISHED COPPER FINISH (1211/CU)			
L1315F	D2C7	1 1/2	3/4	.45
	POLISHED BRASS FINISH (1212/3)			
L1984F	D3C0★	2	1 1/8	.50
	DULL BRONZE FINISH (1212/10)			
L1386F	D3C3	2	1 1/8	.55
	VELVET-BLACK LUSTRE FINISH (1212/19)			
L1325F	D2C3	2	1 1/8	.38
	POLISHED CHROME FINISH (1212/26)			
L1986F	D2C4★	2	1 1/8	.40
	DULL CHROME FINISH (1212/26D)			
L1390F	D3C3	2	1 1/8	.55
	POLISHED COPPER FINISH (1212/CU)			
L1322F	D3C0	2	1 1/8	.50
	POLISHED BRASS FINISH (1213/3)			
L1987F	D3C3★	2 1/2	1 1/2	.55
	POLISHED CHROME FINISH (1213/26)			
L1989F	D3C0	2 1/2	1 1/2	.50

Twelve in box, individually wrapped.
Seventy-two in shipping ctn.

CABINET CONES



Each		Fits Knobs	Diam. ins.	Wt. Ctn., lbs.	Each
	DULL BRONZE FINISH (1221/10)				
L1391F	D2C6 1/2	1211	1 1/2	6	\$.44
	POLISHED BRASS FINISH (1222/3)				
L1288F	D2C5	1212	2	7 1/2	.42
	VELVET-BLACK LUSTRE FINISH (1221/19)				
L1296F	D2C0 1/2	1211	1 1/2	6	.34
	POLISHED COPPER FINISH (1221/CU)				
L1392F	D2C3	1211	1 1/2	6	.38
	POLISHED CHROME FINISH (1221/26)				
L1469F	D2C0 1/2	1211	1 1/2	6	.34
	DULL CHROME FINISH (1221/26D)				
L1394F	D2C6 1/2	1211	1 1/2	6	.44
	POLISHED BRASS FINISH (1221/3)				
L1287F	D2C2	1212	2	6	.37
	POLISHED BRASS FINISH (1221/3)				
L1297F	D2C3	1211	1 1/2	7 1/2	.38
	DULL BRONZE FINISH (1222/10)				
L1395F	D2C9	1212	2	7 1/2	.48
	POLISHED COPPER FINISH (1222/CU)				
L1396F	D2C5	1212	2	7 1/2	.42
	DULL CHROME FINISH (1222/26D)				
L1397F	D2C9	1212	2	7 1/2	.48
	POLISHED CHROME FINISH (1222/26)				
L1470F	D2C2	1212	2	7 1/2	.37

Twelve in box, 6 boxes in ctn.



Each		Lgth., ins.	Wt. lbs.	box, lbs.	Each
	POLISHED BRASS FINISH (1306/3)				
L1398F	D1C3	2 1/2	3/8		.22
	DULL BRONZE FINISH (1306/10)				
L1404F	D1C5	2 1/2	3/8		.25
	VELVET-BLACK LUSTRE FINISH (1306/19)				
L1409F	D1C2	2 1/2	3/8		.20
	POLISHED COPPER FINISH (1306/CU)				
L1410F	D1C3	2 1/2	3/8		.22

Twelve in box, individually wrapped.
Seventy-two in shipping ctn.

PULLS



Each		Length	Boring	Wt. Box, lbs.	Each
	POLISHED BRASS FINISH (1361/3)				
L1432F	D3C6	1 3/4	1 3/4		\$.60
	DULL BRONZE FINISH (1361/10)				
L1433F	D4C5	1 3/4	1 3/4		.75
	VELVET-BLACK LUSTRE FINISH (1361/19)				
L1434F	D3C1	1 3/4	1 3/4		.52
	POLISHED CHROME FINISH (1361/26)				
L1435F	D3C1	1 3/4	1 3/4		.52
	POLISHED COPPER FINISH (1361/CU)				
L1436F	D3C6	1 3/4	1 3/4		.60
	DULL CHROME FINISH (1361/26D)				
L1437F	D4C5	1 3/4	1 3/4		.75
	POLISHED BRASS FINISH (1362/3)				
L1438F	D4C8	2 1/8	2 1/8		.80
	DULL BRONZE FINISH (1362/10)				
L1443F	D5C3	2 1/8	2 1/8		.88
	VELVET-BLACK LUSTRE FINISH (1362/19)				
L1444F	D4C2	2 1/8	2 1/8		.70
	POLISHED CHROME FINISH (1362/26)				
L1445F	D4C2	2 1/8	2 1/8		.70
	POLISHED COPPER FINISH (1362/CU)				
L1446F	D4C8	2 1/8	2 1/8		.80
	DULL CHROME FINISH (1362/26D)				
L1447F	D5C3	2 1/8	2 1/8		.88

BACK PLATES

For use with Tempo pulls, For Contrasting Color Combinations.

Each		Lgth., ins.	Wt. lbs.	box, lbs.	Each
	POLISHED BRASS FINISH (1307/3)				
L1417F	D1C5	3	3/4		.25
	DULL BRONZE FINISH (1307/10)				
L1418F	D1C8	3	3/4		.30
	VELVET-BLACK LUSTRE FINISH (1307/19)				
L1420F	D1C4	3	3/4		.23
	POLISHED COPPER FINISH (1307/CU)				
L1421F	D1C5	3	3/4		.25

WASHINGTON STEEL PRODUCTS—Direct Shipment Prices

All Washington Items—Cabinet Hardware, Rolling Door Hardware and Kitchen Handy Items, 200 lb. lots, F. O. B. factory at Tacoma, Washington, with full freight allowed in full shipping cartons only. Prices D4C0-D1C0% discount from list.

STAR ★ DENOTES BEST SELLER

CABINET HARDWARE

WASHINGTON

BACK PLATES



For use with Spotlite knobs, keeping them bright and clean.

Each	Size, ins.	Wt. box lbs.	Each
------	------------	--------------	------

POLISHED BRASS FINISH

L1674F	(1301/3)	D3C3	3 3/4	3/8	\$0.55
--------	----------	------	-------	-----	--------

DULL BRONZE FINISH

L1679F	(1302/26)	D2C2	2 3/4	3/8	.37
--------	-----------	------	-------	-----	-----

POLISHED COPPER FINISH

L1323F	(1302/CU)	D2C7	2 3/4	3/8	.45
L1680F	(1303/3)	D2C4	2 1/8	3/8	.40

POLISHED CHROME FINISH

L1682F	(1303/26)	D1C5	2 1/8	3/8	.25
--------	-----------	------	-------	-----	-----

Twelve in box, individually wrapped
Wt. box 3/8 lb.
Seventy-two in shipping ctn.

PULLS



Streamliner Pattern

A smooth bold pattern for the modern kitchen. Wrought construction.

Length 4 1/2 inches. Boring 2 3/4 inches.

Each	Each
------	------

POLISHED CHROME FINISH

L1831F	(1331/26)	D2C4		\$0.40
--------	-----------	------	--	--------

Length 4 3/8 inches. Boring 2 3/4 inches.

POLISHED CHROME FINISH

L1328F	(1341/26)	D2C4		.40
--------	-----------	------	--	-----

POLISHED BRASS FINISH

L1329F	(1341/3)	D3C3		.55
--------	----------	------	--	-----

DULL BRONZE FINISH

L1468F	(1341/10)	D4C2		.70
--------	-----------	------	--	-----

POLISHED COPPER FINISH

L1330F	(1341/CU)	D3C3		.55
--------	-----------	------	--	-----

Length 6 1/4 inches. Boring 4 3/4 inches.

POLISHED COPPER FINISH

L1333F	(1342/CU)	D5C3		.88
--------	-----------	------	--	-----

Twelve in box with screws. Wt. box 2 lbs.

PULLS



Base metal aluminum. Polished chromium finish.
Length 3 3/8 inches. Boring 3 3/8 inches.

Each	Each
------	------

DULL BRONZE FINISH

L1460F	(1310/10)	D4C8		\$0.80
--------	-----------	------	--	--------

POLISHED CHROME FINISH

L1830F	(1310/26)	D3C3		.55
--------	-----------	------	--	-----

POLISHED BRASS FINISH

L1326F	(1310/3)	D3C9		.65
--------	----------	------	--	-----

POLISHED COPPER FINISH

L1327F	(1310/CU)	D3C9		.65
--------	-----------	------	--	-----

Twelve in box with screws. Wt. box 1 1/2 lbs.

CABINET PIN HINGES

For Flush Doors

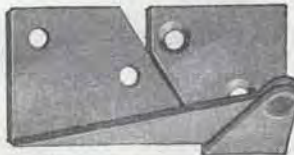

Doors lay over and conceal all cabinet framing.

Per Pair	Per Pair
----------	----------

STEEL, PRIME COAT FINISH

L3573F	(1030PC)	D3C3		\$0.55
--------	----------	------	--	--------

STEEL, POLISHED CHROME FINISH

Per Pair	Per Pair			
L3574F	(1030/26)	D3C9 1/2	★	\$0.66

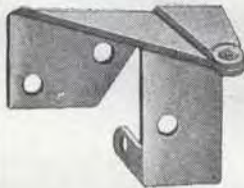

Requires no face frame. Attaches to cabinet side or partition.

Per Pair	Per Pair
----------	----------

STEEL, PRIME COAT FINISH

L3575F	(1031PC)	D3C3	★	\$0.55
--------	----------	------	---	--------

STEEL, POLISHED CHROME FINISH

Per Pair	Per Pair			
L3576F	(1031/26)	D3C9 1/2	★	\$0.66

Twelve pairs in box. Wt. box. 2 lbs.

One pair in an envelope with screws.

HINGES

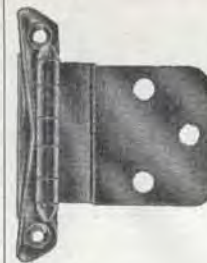

Semi-Concealed
3/8 inch Inset

Heavy steel construction. Full 180 swing and special clearance.

Per Pair	Per Pair
----------	----------

POLISHED CHROME FINISH

L1834F	(1020/26)	D3C6	★	\$0.60
--------	-----------	------	---	--------

POLISHED BRASS FINISH

L1337F	(1020/3)	D3C9		.65
--------	----------	------	--	-----

VELVET-BLACK LUSTRE FINISH

L1372F	(1020/19)	D3C3		.55
--------	-----------	------	--	-----

DULL CHROME FINISH

L1373F	(1020/26D)	D4C2		.70
--------	------------	------	--	-----

POLISHED COPPER FINISH

L1338F	(1020/CU)	D3C9	★	.65
--------	-----------	------	---	-----

One pair in env. with screws.

Twelve pairs in box. Wt. box 2 1/2 lbs.

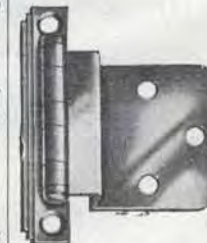

Semi-Concealed
3/8 inch Inset

Heavy steel construction. Full 180 swing and special clearance.

Per Pair	Per Pair
----------	----------

POLISHED CHROME FINISH

L1334F	(1010/26)	D2C6 1/2	★	\$0.44
--------	-----------	----------	---	--------

POLISHED BRASS FINISH

L1335F	(1010/3)	D3C0		.50
--------	----------	------	--	-----

POLISHED COPPER FINISH

L1336F	(1010/CU)	D3C0		.50
--------	-----------	------	--	-----

One pair in env. with screws.

Twelve pairs in box. Wt. box 2 1/2 lbs.

WASHINGTON STEEL PRODUCTS—Direct Shipment Prices

All Washington Items — Cabinet Hardware, Rolling Door Hardware and Kitchen Handy Items, 200 lb. lots, F. O. B. factory at Tacoma, Washington, with full freight allowed in full shipping cartons only. Prices D4C0-D1C0% discount from list.

STAR ★ DENOTES BEST SELLER

washington leads again!

first

in cabinet hardware
merchandising...
WASHINGTON presents

the new
NO. 110 DISPLAY

A presentation of popular cabinet hardware items in finishes that sell . . . polished chrome, satin bronze, polished copper, polished brass . . . enhanced by a background of crisp color combined with the beauty of natural wood finishes.

Per Assortment

✦110-A-F X21D43

20 1/4" wide x 24" high



Hinged door of versatile board opens to reveal illustrated information on mounted hardware as well as other cabinet hardware items.

No. 110-A merchandise assortment

1 doz. 1211 US26	\$ 4.20
1 doz. 1212 US26	4.80
1 doz. 1341 US26	4.80
1 doz. 1020 US26	8.76

Retail value of merchandise
mounted on display . . . 13.16

TOTAL RETAIL VALUE \$35.72

Wt. Each 20 lbs.

Items marked ✦ not carried in stock. Can only be furnished by shipping direct from factory., F. O. B.

See other side for information
on Washington's No. 120 display. 
Washington Steel Products, Inc.
Tacoma 2, Washington
Full Freight Allowed on 200 lbs.



20 1/4" wide x 24" high

featuring

"Tempo"

**cabinet hardware
by washington**

Cabinet hardware sensation of the year . . . Tempo is presented in coordinated color and finish groups, with vivid full-color installation photographs. Hinged door panels open to reveal information on mounted hardware.

**Two-way display
combination**

Both No. 110 and No. 120 displays combine for a spectacular cabinet hardware center. Each is designed and sized to fit all N.R.H.A. standard fixtures — boards removable from frames for installation in panel doors

dynamic no.120 display

Per Assortment
✦ 120-A-F X43D32

Wt. Each 26 lbs.

No. 120-A merchandise assortment

1 doz. 1221 US19\$	3.84
1 doz. 1221 US3	4.32
1 doz. 1221 CU	4.32
1 doz. 1222 US19	4.20
1 doz. 1222 US3	4.80
1 doz. 1222 CU	4.80
1 doz. 1361 US19	6.24
1 doz. 1362 US3	9.60
1 doz. 1211 US19	4.08
1 doz. 1212 US19	4.56
Retail value of merchandise mounted	21.44

TOTAL RETAIL VALUE \$72.20



© 1957 by Washington Steel Products, Inc. 9-57

manufactured by
washington[®]
Washington Steel Products, Inc.
Tacoma 2, Washington



distributed by

Items marked ✦ not carried in stock. Can only be furnished by shipping direct from factory.
F. O. B. Tacoma, Washington. Full freight Allowed on 200 lbs

CABINET HARDWARE DISPLAY

WASHINGTON



A revolving display with full color illustration showing actual installation.

Size 24 inches wide, 24 inches deep.

Contains one each of the following:

No.	Item	Finish
1211/26	Cabinet Knobs.....	Polished Chrome
1211/3	Cabinet Knobs.....	Polished Brass
1211/10	Cabinet Knobs.....	Dull Bronze
1211/CU	Cabinet Knobs.....	Polished Copper
1212/26	Cabinet Knobs.....	Polished Chrome
1212/3	Cabinet Knobs.....	Polished Brass
1212/10	Cabinet Knobs.....	Dull Bronze
1212/CU	Cabinet Knobs.....	Polished Copper
1213/26	Cabinet Knobs.....	Polished Chrome
1301/26	Back Plates.....	Polished Chrome
1302/3	Back Plates.....	Polished Brass
1302/10	Back Plates.....	Dull Bronze
1302/CU	Back Plates.....	Polished Copper
1300/26	Mirropulls.....	Polished Chrome
1310/3	Mirropulls.....	Polished Brass
1310/10	Mirropulls.....	Dull Bronze
1310/CU	Mirropulls.....	Polished Copper
1341/26	Pulls.....	Polished Chrome
1341/3	Pulls.....	Polished Brass
1341/10	Pulls.....	Dull Bronze
1341/CU	Pulls.....	Polished Copper
1342/26	Pulls.....	Polished Chrome
1342/3	Pulls.....	Polished Brass
1342/10	Pulls.....	Dull Bronze
1342/CU	Pulls.....	Polished Copper
1343/26	Pulls.....	Polished Chrome
12/26	Louvers.....	Polished Chrome
14/26	Louvers.....	Polished Chrome
1125	Friction Catches.....	Polyethylene
1126	Friction Catches.....	Polyethylene
1150	Rubber Roller Friction Catch.....	Cadmium Plated

Plus:

36 only 1020/26 Polished Chrome Hinges—NO CHARGE

Per Display

O-700CD-F

X20D00

One in ctn. Wt. ctn. 25 lbs.

METAL LOUVERS
WASHINGTON

Meets plumbing ventilation codes for kitchen cabinets. Base metal zinc. Polished chrome finish. 17 inches long, 3 1/2 inches high.



Sized to fit at top and bottom of under sink door. Length 10 1/2 inches. Height 2 3/8 inches.

POLISHED BRASS FINISH
(12/3)

Each	L4516F	D9C6.....	Each	\$1.60
------	--------	-----------	------	--------

POLISHED CHROMIUM FINISH
(12/26)

Each	L4517F	D6C9.....	Each	\$1.15
------	--------	-----------	------	--------

Twelve in box. Wt. box 2 lbs.

(14/26)

Each	L1339F	X1D09.....	Each	\$1.82
------	--------	------------	------	--------

Twelve in box with screws. Wt. box 5 lbs.

CABINET HARDWARE

**NATIONAL
DRAWER PULLS**

Select-A-Pak



Holes are on 2 3/4 inch centers. Complete with screws.

**DIE CAST ZINC
BRIGHT CHROMIUM FINISH**
(R289-26) (289)

Each L1826F D2C7★ \$0.45

LX1826F D2C7★ (Case lots 144)

Twelve in box. 144 in ctn. Wt. ctn. 27 lbs.

HINGES

Select-A-Pak



Surface Type for flush doors

**STEEL,
BRIGHT CHROME FINISH**

(R332-26) (032)

Per Pair L1816F D4C38/10★ \$0.73

LX1816F D4C38/10★ (Case lots 144 pairs)

Twelve pairs in box. 144 pairs in ctn.
Wt. ctn. 23 lbs.

LATCHES

Select-A-Pak
Reversible

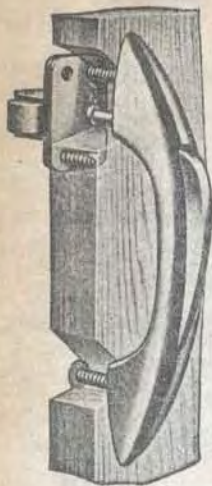

Push button type. Can be applied to flush or off-set doors varying from 1/2 to 1 1/8 inch thick. Steel construction, bright chrome finish.

(R225-26) (225)

Each L1825F D6C0★ \$1.00

Twelve in box. 144 in ctn. Wt. ctn. 28 lbs.

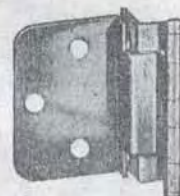

3/8 inch Offset

Completely concealed except for smoothly styled knuckles.

**STEEL,
BRIGHT CHROMIUM FINISH**

(R380-26) (598E)

Per Pair L1828F D4C38/10★ \$0.73

LX1828F D4C38/10★ (Case lots 144 pairs)

Twelve pairs in box. 144 pairs in ctn.
Wt. ctn. 32 lbs.

DRAWER KNOBS



WROUGHT BRASS

Wrought brass top. Cast brass base. With 1 1/4 inch round head bolt.

POLISHED BRASS FINISH

Each	Diam. Knob, ins.	Wt. Box, lbs.	Each
L1990F (A72)	D2C3 1/2★	1 3/4	\$0.35
L1991F (A73)	D3C2★	1 1/2	.50

POLISHED CHROMIUM FINISH

L1992F (CR71)	D2C5	3/4	1/2	.40
L1993F (CR72)	D2C8	1	3/4	.45
L1994F (CR73)	D3C5	1 1/4	1 1/2	.55

Twelve in box.

DRAWER PULLS



SOLID BRASS

Length 3 1/4 inches. Distance between centers 3 inches. For 7/8 inch wood.

POLISHED BRASS FINISH

Each	L1743F (A179)	D4C5★	Each	\$0.65
------	---------------	-------	------	--------

DULL BRASS FINISH

Each	L1746F (EA179)	D4C6 1/2	Each	\$0.65
------	----------------	----------	------	--------

POLISHED CHROMIUM FINISH

Each	L1744F (CR179)	D5C0	Each	\$0.75
------	----------------	------	------	--------

Twelve in box with washer head screws. Wt. box 2 1/2 lbs.



CLEAR PRESSED GLASS

Nickered cap bolt.

Each	Diam. Knob, ins.	Lgth. Bolt, in.	No. in. Box	Each
L1974F (19)	D0C6★	7/8	2 48	\$0.10
Wt. box 2 1/2 lbs.				
L1975F (20)	D0C7★	1 1/8	2 1/2 48	.10
Wt. box 4 lbs.				
L1976F (21)	D0C8 1/2★	1 3/8	2 1/2 24	.15
Wt. box 3 1/4 lbs.				

DRAWER PULLS



FLUTED PATTERN—CLEAR GLASS

Length 4 1/8 inches. Distance between centers 3 inches. Complete with 2 1/4 inch nickel plated bolts and nuts.

Each	L1791F (936H)	D2C6★	Each	\$0.40
------	---------------	-------	------	--------

Twelve in box. Wt. box 2 1/2 lbs.

PICTURE FRAME MOULDING

WADDELL

Natural finish wood.

Each carton contains 20 pieces 3 feet long.



Width 2 inches

Per Ctn.	4-21M-F	X12D00	Per Ctn. (60 ft.)	\$21.00
----------	---------	--------	-------------------	---------

Wt. ctn. 11 1/4 lbs.

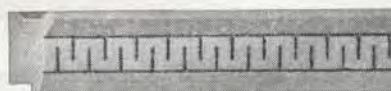

Width 1 1/2 inches

Per Ctn.	4-22M-F	X10D80	Per Ctn. (60 ft.)	\$18.00
----------	---------	--------	-------------------	---------

Wt. ctn. 9 1/8 lbs.



Width 1 1/8 inches

Per Ctn.	4-23M-F	X9D00	Per Ctn. (60 ft.)	\$15.00
----------	---------	-------	-------------------	---------

Wt. ctn. 7 lbs.



Width 3/4 inch

Per Ctn.	4-24M-F	X7D20	Per Ctn. (60 ft.)	\$12.00
----------	---------	-------	-------------------	---------

Wt. ctn. 5 lbs.

Sold Only in Full Cartons

STAR ★ DENOTES BEST SELLER

PICTURE FRAME MOULDING ASSORTMENT

WADDELL



It's easy to frame pictures with the variety of sizes contained in unfinished wooden mouldings.

Maroon display board 11 3/4 x 11 3/4 inches comes with bracket for mounting on top of opened shipping carton 9 1/2 x 12 3/4 x 37 inches making assortment into a self service display and merchandiser.

Quantity	Contents	Width, in.	per Ctn.	Retail
1 Ctn. *(50 ft.)	21M Moulding	2		\$17.50
1 Ctn. *(50 ft.)	22M Moulding	1 1/2		15.00
1 Ctn. *(50 ft.)	23M Moulding	1 1/8		12.50
1 Ctn. *(50 ft.)	24M Moulding	3/4		10.00
1 only	Display Board			No Charge

* Each ctn. contains 10 pieces 3 ft. long and 10 pieces 2 ft. long.

Per Asst.	4-6-F	X33D00	Per Asst.	\$55.00
One asst. in ctn. Wt. ctn. 35 lbs.				

SEND US YOUR MAIL ORDERS FOR QUICK SERVICE

WOOD KNOBS AND PULLS ASSORTMENTS

WADDELL

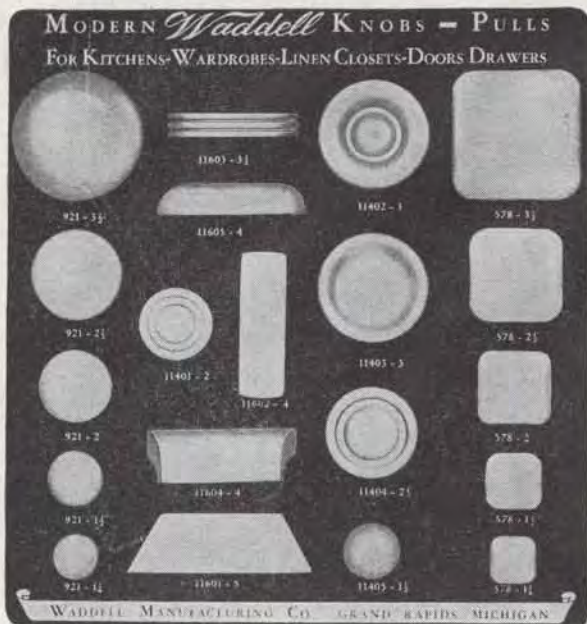

For kitchens, wardrobes, linen closets, doors and drawers.

Attractive display board 16x17 inches with hard maple unfinished knobs and pulls with screws for 3/4 inch drawer fronts.

Quantity	No.	Items	Size ins.	Type
24	578	Knobs	1 1/4	Square
24	578	Knobs	1 1/2	Square
24	578	Knobs	2	Square
12	578	Knobs	2 1/2	Square
12	578	Knobs	3 1/2	Square
24	921	Knobs	1 1/4	Round
24	921	Knobs	1 1/2	Round
24	921	Knobs	2	Round
12	921	Knobs	2 1/2	Round
12	921	Knobs	3 1/2	Round
24	11401	Knobs	2	Round
12	11402	Knobs	3	Round
12	11403	Knobs	3	Round
12	11404	Knobs	2 1/2	Round
24	11405	Knobs	1 1/2	Round
12	11601	Pulls	5	Long
12	11602	Pulls	4	Long
12	11603	Pulls	3 1/2	Long
12	11604	Pulls	4	Long
12	11605	Pulls	4	Long

Display and Stock

Per Assortment
O-5-F X33D91 ★

One asst. in ctn. Wt. ctn. 34 lbs.

Display Board With Knobs
(5)

Per Board
L941F No Charge

OPEN STOCK

WOOD KNOBS

WOOD KNOBS

Each	Size, ins.	Type	No. in Box	Wt. Box, lbs.	Each
L1636F	D5C★	(578/1) Square	24	1/2	\$0.10
L1637F	D5C★	(578/1 1/4) Square	24	3/4	.10
L1638F	D6C 1/2★	(578/1 1/2) Square	24	1	.15
L1639F	D7C★	(578/1 3/4) Square	24	1 1/4	.15
L1640F	D8C 1/2★	(578/2) Square	24	1 1/2	.15
L1641F	D1C1★	(578/2 1/4) Square	12	1	.20
L1671F	D1C2 1/2★	(578/2 1/2) Square	12	1 1/4	.20
L1672F	D2C0★	(578/3 1/2) Square	12	3	.30
L1630F	D4C★	(921/3/4) Round	24	1/4	.10
L1631F	D4C★	(921/1) Round	24	1/2	.10
L1632F	D4C★	(921/1 1/4) Round	24	3/4	.10
L1633F	D4C 1/2★	(921/1 1/2) Round	24	1	.10
L1634F	D5C★	(921/1 3/4) Round	24	1 1/4	.10
L1635F	D5C 1/2★	(921/2) Round	24	1 1/2	.10

Each	Size, ins.	Type	No. in Box	Wt. Box, lbs.	Each
L1669F	D9C 1/2★	(921/2 1/2) Round	12	1 1/4	\$0.20
L1670F	D1C5 1/2★	(921/3 1/2) Round	12	2 1/2	.25
L1673F	D1C2 1/2★	(11401/2) Round	24	1 3/4	.20
L2010F	D1C9★	(11402/3) Round	12	2	.30
L2014F	D1C9★	(11403/3) Round	12	1 1/2	.30
L2017F	D1C6★	(11404/2 1/2) Round	12	1 1/4	.25
L2018F	D1C1★	(11405/1 1/2) Round	24	1 1/2	.15

WOOD PULLS

Each	Size, ins.	No. in Box	Wt. Box, lbs.	Each	
L1812F	D2C0 1/2★	(11601/5)	12	1 1/4	\$0.30
L1810F	D1C7★	(11602/4)	12	1 1/4	.25
L1803F	D1C9★	(11603/3 1/2)	12	3/4	.30
L1796F	D2C0★	(11604/4)	12	1 1/4	.30
L1807F	D2C2★	(11605/4)	12	1	.35

Sold Only in Full Boxes
STAR ★ DENOTES BEST SELLER

WOOD KNOBS AND PULLS PERIOD FURNITURE TRIM ASSORTMENTS

WADDELL

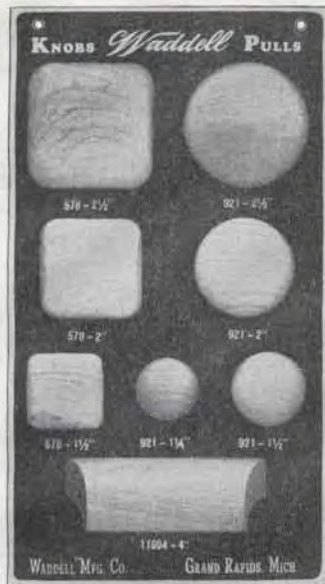

Display Board With Knobs

L943F (52)..... No Charge

NATIONAL OPEN STOCK Select-A-Pak

PULLS

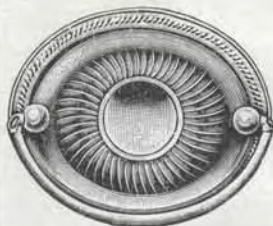

ANTIQUE ENGLISH FINISH

Single Bore

Each		Distance between Ctrs., ins.	Wt. ctn., lbs.	Each
	(R648)	(N3048)		
L2078F	D3C3	2 1/2	14	\$0.55
LX2078F	D3C3—	(Case lots 144)		
	(R649)	(N3049)		
L2079F	D3C6★	3	15	.60
LX2079F	D3C6★	(Case lots 144)		

Twelve in box. 144 in ctn.

WE CONSTANTLY ADD NEW MERCHANDISE TO OUR STOCK. PLEASE WRITE US ABOUT NEW ITEMS YOU DO NOT SEE IN THIS CATALOG

METAL LOUVERS WASHINGTON



Meets plumbing ventilation codes for kitchen cabinets. Base metal zinc. Polished chrome finish. 17 inches long, 3 1/2 inches high.

Sized to fit at top and bottom of under sink door. Length 10 1/2 inches. Height 2 7/8 inches.

Each		Each
L1339F	(14/26) X1D09.....	\$1.82

Twelve in box with screws. Wt. box 5 lbs.

POLISHED BRASS FINISH		
Each		Each
L4516F	(12/3) D9C6.....	\$1.60
POLISHED CHROMIUM FINISH		
Each		Each
L4517F	(12/26) D6C9.....	\$1.15

Twelve in box. Wt. box 2 lbs.

FURNITURE TRIM DISPLAY

AMEROCK

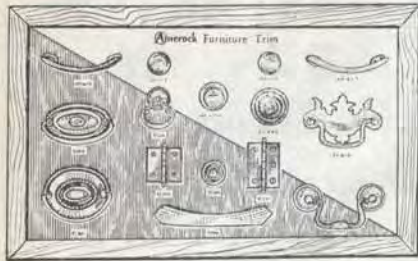

Modern and traditional design. Extra hardware for resale returns full investment.
Two "Twin-size" displays with center bar will fit major display frame, revolving display and standard NRHA fixtures.

Get 10 pieces of AT865 and AT875 Free—Total Retail Value.....\$12.00 List Price
Retail value of Hardware mounted on Display..... 7.98 \$20.00
Size 19 1/8 x 11 3/8 in.

Complete with frame, easel and price-holder card.

Each
0-17-F X12D00

One in ctn. Wt. ctn. 9 1/4 lbs.

OPEN STOCK

BAIL PULLS



Oval
Single center bore. Size 1 3/4 x 3 inch oval.

ANTIQUE ENGLISH FINISH (A865)

Each L2063F D3C6★.....▲Each \$0.60
LX2063F D3C6★—(Case lots 100)
Ten in box. 100 in ctn. Wt. ctn. 12 lbs.



3 inch bore, 1 1/4 inch diameter bases.

CAST BRASS ANTIQUE ENGLISH FINISH (A875)

Each L2065F D3C6★.....▲Each \$0.60
LX2065F D3C6★—(Case lots 100)
Ten in box. 100 in ctn. Wt. ctn. 12 1/2 lbs.

PENDANT PULLS



Center bore. One inch diameter.

ANTIQUE ENGLISH FINISH (A885)

Each L2067F D3C0★.....▲Each \$0.50
LX2067F D3C0★—(Case lots 100)
Ten in box. 100 in ctn. Wt. ctn. 7 1/2 lbs.

ROUND RING PULLS



Center bore. 1 3/4 inch diameter.

ANTIQUE ENGLISH FINISH (A880)

Each L2066F D3C0★.....▲Each \$0.50
LX2066F D3C0★—(Case lots 100)
Ten in box. 100 in ctn. Wt. ctn. 9 3/4 lbs.

BAIL PULLS

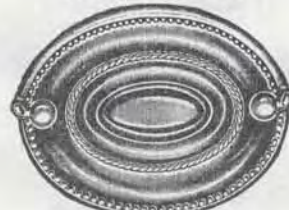

Oval
Double bore, 2 1/2 inches. Size 2 1/2 x 3 inches.

ANTIQUE ENGLISH FINISH (A860)

Each L2062F D3C6★.....▲Each \$0.60
LX2062F D3C6★—(Case lots 100)
Ten in box. 100 in ctn. Wt. ctn. 12 1/2 lbs.

GOVERNOR WINTHROP PULLS



3 inch bore, 2 1/2 x 3 5/8 inch back plate.
ANTIQUE ENGLISH FINISH (A870)

Each L2064F D3C3★.....▲Each \$0.55
LX2064F D3C3★—(Case lots 100)
Ten in box. 100 in ctn. Wt. ctn. 12 1/2 lbs.

MODERN PULLS



4 inch bore, 5 1/2 inches over all.

SATIN BRASS FINISH (AT498)

Each L2059F D3C6★.....▲Each \$0.60
LX2059F D3C6★—(Case lots 100)

Ten in box. 100 in ctn. Wt. ctn. 15 1/4 lbs.

MODERN CONCAVE KNOB



2 inches diameter. Brass top.

SATIN BRASS FINISH (A595-4)

Each L2022F D2C4★.....▲Each \$0.40
LX2022F D2C4★—(Case lots 100)

Ten in box. 100 in ctn. Wt. ctn. 11 lbs.

CABINET KNOBS



1 1/8 inch diameter.

ANTIQUE ENGLISH FINISH (AT590)

Each L2060F D2C7★.....▲Each \$0.45
LX2060F D2C7★—(Case lots 100)
Ten in box. 100 in ctn. Wt. ctn. 7 1/2 lbs.

NOTE—For Direct Shipment on (Amerock) American Cabinet Hardware See Section 9—Page 123

STAR ★ DENOTES BEST SELLER

HINGES

AMEROCK

For modern furniture, hotel and office equipment and unpainted furniture.

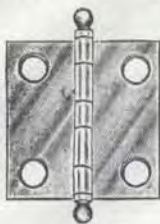

Ball top. Length at joint 1 1/2 inches. Width 1 1/2 inches.

ANTIQUE ENGLISH FINISH

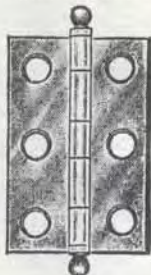

Length at joint 2 inches Width 1 3/8 inches.

ANTIQUE ENGLISH FINISH

D4C0% Per Pair
L2068F (AT2333) D3C6..... \$0.60 Per Pair
LX2068F (AT2333) D3C6—(Case lots 50)
 Fifty pairs in ctn. Wt. ctn. 6 1/4 lbs.
 Ten Pairs in box.

Per Pair
L2069F (ET2351) D3C9..... \$0.65 Per Pair
LX2069F (ET2351) D3C9—(Case lots 72)
 Seventy-two pairs in ctn. Wt. ctn. .11 lbs.

FANCY BOX HARDWARE

BRAINERD ASSORTMENT



10 1/2 x 15 1/2 inches time saving board with 27 best selling fancy box items.

Consists of 12 items listed below plus one of each item mounted on display panel. Fixtures are included for mounting display from the top or from the side.

Quantity	No.	Item
10 Pr.	7	Polished Brass Hinge
10 Pr.	18	Polished Brass Hinge
10 Pr.	22	Polished Brass Hinge
10 Pr.	75	Polished Brass Hinge
10 Pr.	76	Polished Brass Hinge
10 Pr.	077	Brass Plated Hinge
10 Pr.	93	Polished Brass Hinge
10	0234	Brass Plated Handle
10	254	Polished Brass Pull
10	401	Brass Bracket
10	401 1/2	Brass Bracket
10	417	Brass Strap
10	418	Brass Strap
10	422	Brass Corner Plate

Quantity	No.	Item
10	474	Polished Brass Corner
10	0476	Brass Plated Corner
10	479	Polished Brass Corner
10	480	Polished Brass Corner
10	551	Polished Brass Escutcheon
10	802	Polished Brass Hasp
10	804	Polished Brass Hasp
10	883	Brass Plated Hasp
10	844	Polished Brass Hasp
10	903	Polished Brass Knob
10	904	Polished Brass Knob
10	865	Brass Catch
10	0864	Brass Plated Catch

Per Asst. **61-2001-F X41D65**..... \$69.43
 One asst. in ctn. Wt. ctn. 18 lbs.

FANCY BOX HARDWARE

BRAINERD

CHEST HANDLES



.045 gauge—
 1/4 inch rod.
 Size 1 3/8 x 2 3/4 inches
 Pierced for 5/8 inch x No. 5 flat head screws.

BRASS PLATED FINISH

Each
L4460F (0234) D1C7 1/2..... \$0.29 Each
 Twenty in box. Wt. box 3 3/4 lbs.

HINGE HASPS



.050 gauge.
 Size 3/4 x 2 3/4 inches.
 Pierced for 5/8 inch x No. 5 flat head screws.

POLISHED BRASS FINISH

Each
L4461F (844) D4C8..... \$0.76 Each
 Ten in box. Wt. box 1 lb.

HINGES



.040 gauge.
 Size 1 3/8 x 2 1/4 inches
 Pierced for 5/8 inch x No. 5 flat head screws.

POLISHED BRASS FINISH

Per Pair
L4462F (75) D2C6..... \$0.45 Per Pair
 Thirty pairs in box.
 Wt. box 3 3/4 lbs.

CORNER PLATES

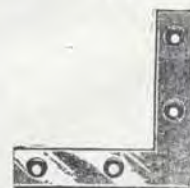

.040 gauge.
 Size 3/8 x 1 7/8 inches.
 Pierced for 1/2 inch x No. 3 flat head screws.

BURNISHED BRASS FINISH

Each
L4463F (422) D0C5 1/2..... \$0.10 Each
 Thirty in box. Wt. box 1/2 lb.

BRACKETS



.060 gauge.
 Size 1/2 x 1 inch.
 Pierced for 1/2 inch x No. 3 flathead screws.

BURNISHED BRASS FINISH

Each
L4464F (401) D0C4..... \$0.07 Each
 Thirty in box. Wt. box 1/2 lb.

FANCY BOX HARDWARE

BRACKETS



.060 guage
Size 1/2x1 1/2 inches.

Pierced for 1/2 inch x No. 3 flat head screws.

BURNISHED BRASS FINISH

Each L4465F (401 1/2) D0C5 Each \$0.09
Thirty in box. Wt. box 3/4 lb.

KNOBS



Size 5/8 inches.

POLISHED BRASS FINISH

Per Pair L4468F (904) D0C8 1/2 Per Pair \$0.14
Thirty in box. Wt. box 1/2 lb.

BOX HINGES



Size 5/8x2 5/8 inches.

Takes 1/2 inch x 16 escutcheon pins.

BRASS, DIPPED AND LACQUERED FINISH

Per Pair L3598F (7) D1C5* Per Pair \$0.25
Thirty pairs in box without screws.
Wt. box 15 ozs.



Size 3/4x1 1/8 inches.

WROUGHT BRASS FINISH

Per Pair L3596F (93) D2C6 Per Pair \$0.43
Thirty in box. Wt. box 1 3/4 lbs.



Size 5/8x1 7/8 inches with screws.

WROUGHT BRASS FINISH

Each L3709F (802) D1C4* Each \$0.23
Thirty in box. Wt. box 1/2 lb.



Size 5/8x1 inch.

Takes 1/2 inch x 16 escutcheon pins.

WROUGHT, BRASS PLATED FINISH

Per Pair L3595F (18) D1C3* Per Pair \$0.22
Thirty pairs in box without screws.
Wt. box 9 ozs.

BRAINERD HINGES



.025 metal, pierced for 1/2 inch by No. 16 escutcheon pins.

Size 5/8x1 7/8 inches.

WROUGHT BRASS, POLISHED BRASS FINISH

Per Pair L4551F (22) D1C4 Per Pair \$0.23
Thirty pairs in box. Wt. box 10 ozs.



Made of .040 metal pierced for 5/8 inch by No. 4 flat head screws.

Size 1 3/8x2 1/4 inches.

WROUGHT BRASS, POLISHED BRASS FINISH

Per Pair L4552F (76) D1C7 1/2 Per Pair \$0.30
Thirty pairs in box. Wt. box 1 3/4 lbs.

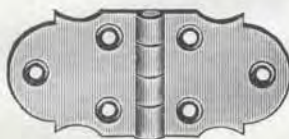

Made of .060 metal pierced for 5/8 inch by No. 5 flat head screws.

Size 1 3/8x2 7/8 inches.

STEEL, POLISHED BRASS FINISH

Per Pair L4553F (077) D3C1 Per Pair \$0.52
Ten pairs in box. Wt. box 2 1/4 lbs.

PULLS



Made of .068 metal pierced for 1/2 inch by No. 3 screws.

Size 3/8x2 inches.

WROUGHT BRASS, POLISHED BRASS FINISH

Each L4554F (254) D1C3 1/2 Each \$0.22
Thirty in box. Wt. box 10 ozs.

MENDING STRAPS



Brass strap made of .060 metal pierced for 1/2 by No. 4 screws.

Size 1/2x2 inches.

WROUGHT BRASS

Each L4555F (417) D0C4 Each \$0.06
Thirty in box. Wt. box 8 1/2 ozs.

MENDING STRAPS



Brass strap made of .060 metal pierced for 1/2 by No. 4 screws.

Size 1/2x3 inches.

WROUGHT BRASS

Each L4556F (418) D0C5 Each \$0.08
Thirty in box. Wt. box 13 ozs.

BOX CORNERS

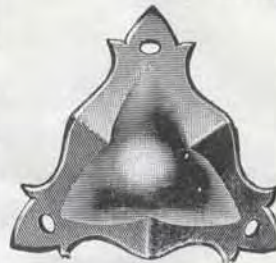

Made of .040 metal pierced for 1/2 inch by No. 3 round head screws.

Size 1/8x1/8 inch.

WROUGHT BRASS, POLISHED BRASS FINISH

Each L4558F (474) D1C3 Each \$0.22
Thirty in box. Wt. box 10 ozs.

CORNERS

Made of .040 metal pierced for 1/2 inch by No. 3 round head screws.

Size 1x1 inch.

STEEL, POLISHED BRASS PLATED FINISH

Each L4885F (0476) D0C8 1/2 Each \$0.15
Thirty in box. Wt. box 14 ozs.

KEY PLATE ESCUTCHEONS



Made of .025 metal pierced for 1/2 inch by No. 16 escutcheon pins.

Size 1 1/16x1 1/16 inches.

WROUGHT BRASS, POLISHED BRASS FINISH

Each L4559F (551) D0C6 1/2 Each \$0.11
Thirty in box. Wt. box 4 ozs.

HASPS



Made of .050 metal pierced for 5/8 inch by No. 5 flat head screws.

Size 1 1/4x3 inches.

WROUGHT STEEL, BRASS PLATED FINISH

Each L4560F (883) D2C4 1/2 Each \$0.41
Ten in box. Wt. box 1 1/4 lbs.

FANCY BOX HARDWARE

SUIT CASE CATCHES



With Flush Spring Clasp

WROUGHT STEEL

Size $2\frac{7}{16} \times 1\frac{5}{8}$ inches.

BRASS PLATED FINISH

Each **L2123F** (1879 $\frac{1}{2}$ B) **D0C4 $\frac{1}{2}$** Each \$0.10
Seventy-two in box. Wt. box 3 lbs.

BOX PULLS



Size $2\frac{5}{8} \times \frac{3}{8}$ inches.

Takes $\frac{1}{2}$ inch x 3 Screws

**WROUGHT STEEL
BRASS PLATED FINISH**

Each **L1808F** (1919 $\frac{1}{4}$) **D0C4**..... Each \$0.10
144 in box without screws. Wt. box 3 lbs.

BOX CORNERS



Size $1\frac{9}{16} \times 1\frac{1}{16} \times 1\frac{1}{16}$ inches.

Takes $\frac{1}{2}$ inch x 3 Screws

**WROUGHT STEEL
NICKEL PLATED FINISH**

Each **L4883F** (3713 $\frac{1}{2}$) **D0C6**..... Each \$0.10
Twelve in box without screws. Wt. box $5\frac{1}{4}$ ozs.



Size $1\frac{5}{8} \times \frac{1}{2}$ inches.
Takes $\frac{1}{2}$ inch x 16
Escutcheon Pins

BRASS—DIPPED AND LACQUERED

Per Pair **L3597F** (6) **D0C9**..... Per Pair \$0.15
Thirty pairs in box without screws.
Wt. box 3 ozs.

BOX HINGE HASPS



Takes $\frac{5}{8}$ inch x 4 Screw.

STEEL, BRASS PLATED FINISH

Size $2\frac{5}{8} \times \frac{3}{4}$ inches.

Each **L3705F** (3004) **D1C1★**..... Each \$0.19
Fifty in box. Wt. box $2\frac{1}{2}$ lbs.

BRASS—DIPPED AND LACQUERED

Each **L3706F** (804) **D1C7**..... Each \$0.29
Thirty in box. Wt. box $1\frac{1}{4}$ lbs.



Size $2\frac{5}{8} \times \frac{3}{4}$ inches.

Takes $\frac{5}{8}$ inch x 5 Screws.

BRASS DIPPED AND LACQUERED

Each **L3708F** (63017) **D1C4**..... Each \$0.25
Fifty in box without screws.
Wt. box $2\frac{1}{4}$ lbs.

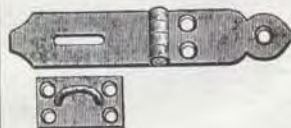

Size $3 \times \frac{9}{16}$ inches.

Takes

$\frac{1}{2}$ inch x 3 Screws

BRASS—DIPPED AND LACQUERED

Each **L3704F** (03002) **D1C7★**..... Each \$0.30
Fifty in box without screws.

**KNOBS
BRAINERD**



Size $\frac{1}{2}$ inch.

**WROUGHT BRASS
POLISHED BRASS FINISH**

Each **L4561F** (903) **D0C7 $\frac{1}{2}$** Each \$0.12 $\frac{1}{2}$
Thirty in box. Wt. box 6 ozs.

BOX CATCHES



Made of .024 metal pierced for $\frac{1}{2}$ inch by No. 16 escutcheons pins.
Size $\frac{3}{4} \times 1\frac{3}{8}$ inches.

WROUGHT BRASS

Each **L4562F** (865) **D0C8**..... Each \$0.13
Thirty in box. Wt. box $\frac{1}{4}$ lb.

CATCHES



Pierced for $\frac{5}{8}$ inch by No. 5 flat head screws.
Size $2\frac{3}{4} \times 1\frac{1}{2}$ inches.

**WROUGHT STEEL
BRASS PLATED FINISH**

Each **L4567F** (0864) **D2C0**..... Each \$0.33
Ten in box. Wt. box 13 ozs.

BOX CORNERS



Takes $\frac{3}{8}$ inch x 16 Escutcheon Pins

**WROUGHT BRASS
DIPPED AND LACQUERED FINISH**

(480)
Each **L4881F** **D0C7 $\frac{1}{2}$** $1\frac{1}{4} \times 1\frac{1}{4} \times \frac{1}{2}$ 10 \$0.12 $\frac{1}{2}$

POLISHED BRASS FINISH

(03703)
L4882F **D1C3** $1\frac{7}{8} \times 1\frac{7}{8} \times 1\frac{1}{8}$ 6 $\frac{1}{2}$.22
Takes $\frac{1}{2}$ inch x 3 Screws.

(479)
L4884F **D0C9 $\frac{1}{2}$ ★** $1\frac{3}{4} \times 1\frac{3}{4} \times \frac{3}{4}$ 14 .16
Thirty in box without screws

FANCY BOX HARDWARE



Size $1\frac{1}{6} \times 1\frac{1}{8}$ inches.
Takes $\frac{1}{2}$ inch x 3 Screws

BRASS—DIPPED AND LACQUERED

Per Pair Per Pair
L3600F (02114) D1C3..... \$0.20
Thirty-six pairs in box without screws.
Wt. box 2 lbs.

CARD AND LABEL HOLDERS

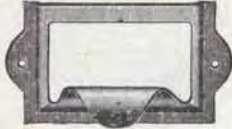

With Pull

Size of card space $2\frac{7}{8} \times 1\frac{1}{4}$ inches; over all $3\frac{1}{2} \times 1\frac{1}{2}$ inches.

Takes $\frac{5}{8}$ x No. 4 screws.

**WROUGHT BRASS,
BUFFED AND LACQUERED**

Each Each
L1918F (747) D1C3..... \$0.22
Thirty in box with pins. Wt. box $1\frac{1}{2}$ lbs.



Without Pull

Takes $\frac{1}{2}$ x 16 escutcheon pins.

**WROUGHT BRASS,
BUFFED AND LACQUERED**

Each	Size, ins.	Card Space, ins.	Wt. Box, lbs.	Each
L1917F D0C7★	$1\frac{3}{8} \times 2\frac{3}{8}$	1x2	$\frac{5}{8}$	\$0.12
L1919F D1C0★	$1\frac{1}{2} \times 3\frac{1}{8}$	$1\frac{1}{8} \times 2\frac{1}{2}$	$1\frac{7}{8}$.16
L1920F D1C1★	$1\frac{3}{8} \times 3\frac{1}{2}$	$1\frac{1}{4} \times 2\frac{7}{8}$	2	.18

Sixty in box with pins.

**SOLID BRASS,
DIPPED AND LACQUER FINISH**

(1913 $\frac{1}{4}$ H)

L1911F D0C9 $3\frac{3}{16} \times 1\frac{1}{2}$ $2\frac{13}{16} \times 1\frac{1}{4}$ 1 .15
Thirty-six in box with pins

CARD AND LABEL HOLDERS



**WROUGHT BRASS,
DIPPED AND LACQUERED**

Each	Size, ins.	Card Space, ins.	Wt. Box, lbs.	Each
L1905F D0C4$\frac{1}{2}$★	$\frac{1}{2} \times 2\frac{1}{2}$	$\frac{1}{6} \times 2\frac{1}{4}$	$\frac{3}{8}$	\$0.10
L1906F D0C5★	$\frac{1}{2} \times 3\frac{1}{2}$	$\frac{1}{6} \times 3\frac{1}{8}$	$\frac{5}{8}$.10
L1907F D0C5$\frac{1}{2}$★	$\frac{3}{4} \times 3\frac{1}{2}$	$\frac{1}{4} \times 3\frac{1}{8}$	1	.10

Seventy-two in box with pins.

FLUSH RINGS

WROUGHT BRASS

Plate $1\frac{1}{4} \times 1\frac{15}{16}$ inch; diameter of ring $\frac{3}{8}$ inch.

DULL BRASS FINISH

Each Each
L3761F (347) D2C4..... \$0.40
Thirty in box without screws.
Wt. box $\frac{3}{4}$ lbs.



CAST BRASS

Flat ring; plate $1\frac{3}{8} \times 1\frac{1}{8}$ inches.

DULL BRASS FINISH

Each Each
L3762F (EA1025) D6C7..... \$1.00
Twelve in box with screws. Wt. box $\frac{5}{8}$ lb.

HANGER PLATES



STEEL

Pierced for $\frac{5}{8}$ inch No. 4 screws. Size $\frac{3}{16} \times 2$ inches.

Per Box Each
L4899F (X0706) X2D25..... \$0.05
Sixty in box. Wt. box 14 ozs.

CHEST HANDLES

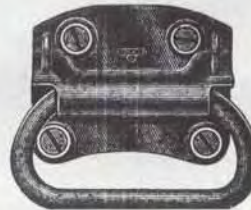

Specify Size Wanted

WROUGHT STEEL, JAPANNED

(1205J)

Per Pair	Size, ins.	Lgth. Handle, ins.	Size Plate, ins.	Dia. Handle, ins.	Wt. Box, lbs.	Per Pair
L3759F D5C2	$3\frac{1}{4}$	$3\frac{3}{8}$	$3\frac{3}{8} \times 2\frac{3}{4}$	$\frac{3}{16}$	4	\$0.80
L3759F D5C4★	$3\frac{1}{2}$	$3\frac{3}{8}$	$3\frac{3}{8} \times 2\frac{15}{16}$	$\frac{1}{12}$	$5\frac{1}{8}$.85
L3759F D7C6	4	$4\frac{1}{8}$	$4\frac{1}{16} \times 3$	$\frac{3}{8}$	$6\frac{1}{16}$	1.20

Six in box with screws

STAR ★ DENOTES BEST SELLER